



MSGIC April 2016

WASHINGTON COUNTY GIS

Bud Gudmundson, GISP, GIS Manager, Washington County GIS Office

GIS OFFICE

- Bud Gudmundson GISP— GIS Manager
- Joe Rathvon GISP— GIS Database Administrator
- Bonn Poland GISP — GIS Specialist
- Enterprise GIS Concept
- Established 2006
- Division of Information Systems
 - Department of Information Technology



ENTERPRISE GIS FRAMEWORK / STAFF

- Planning & Zoning – 3 fulltime
- Engineering & Construction – 1 fulltime
- Environmental Management – 2 part-time
- Emergency Services – 1 part-time
- Sheriff – 1 part-time
- Business Development – 1 part-time
- Metropolitan Planning Org. – 1 part-time

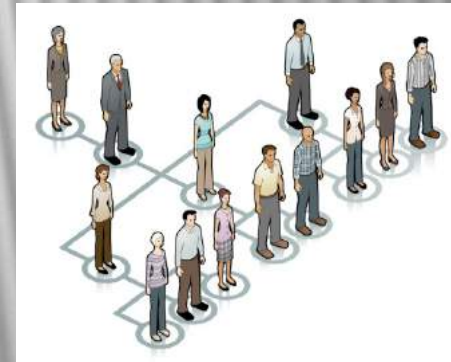

OTHER INTERNAL DEPARTMENTS SUPPORTED

- Permitting
- Plan Review
- Highways
- Transit
- Parks
- Recreation
- Public Relations
- Airport
- All Other Departments

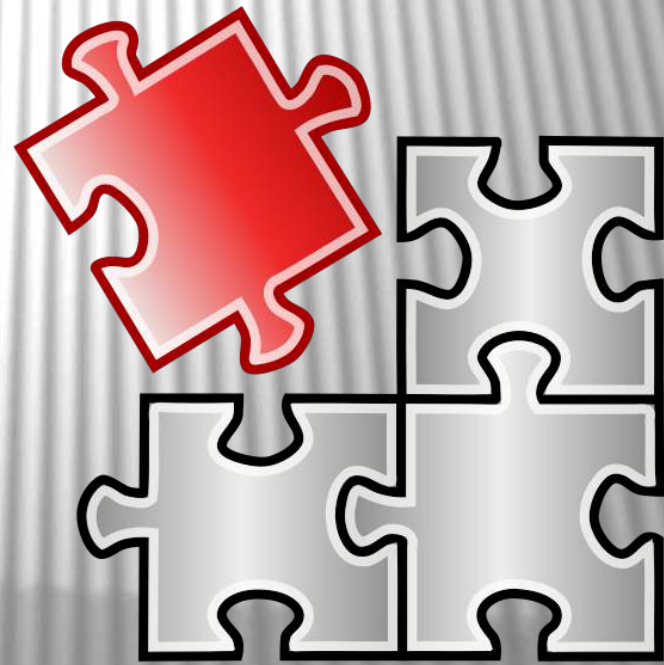

EXTERNAL AGENCY ASSISTANCE

- Health Department
- Washington County Public Schools
- Tax Assessment
- Election Board
- Local Volunteer Fire & Ambulance Companies
- Bester Community of Hope
- Soil Conservation
- Hagerstown Community College



ARCGIS SOFTWARE

- 1 Server
- 5 Desktop Advanced
- 5 Desktop Standard
- 4 Desktop Basic (Concurrent)
- 13 Desktop Basic (Single Use)
- 2 Spatial Analyst
- 1 Network Analyst
- 1 Publisher
- 1 3D Analyst
- 1 Trimble Terrasync



Washington County MARYLAND



GOVERNMENT



E-George -
Online Services

Bid Invitations



Purchasing
Engineering



Citizen Self-Serve -
Inquiry & Online
Payments



Building Permits -
Application &
Status Check

SERVICES



Document Center
(coming soon)



Road Work Plans
& Updates
Report a Roadway
Problem



County Parks Info,
Pavilion Rentals



Register to Vote?
Where is my
Polling Place?

COMMUNITY



GIS - Maps,
Addresses, Zoning
& More



Transit Info,
Schedules, Routes



County
Government
Calendar



Job Listing

HOW DO I



Liquor License -
Info & Applications



What-Where-
When? -
Notification Center



Zoning Appeals -
Agendas & Results



Recreation
Program Brochure

Washington County MARYLAND



GOVERNMENT

SERVICES

COMMUNITY

HOW DO I



County Home
Page



Online Permitting
- Application &
Status Check



Public Transit -
County
Commuter Info



Citizen Self-Serve
- Online Inquiry &
Payments



Email
Notification Sign
Up

Department of Information Technology GIS Office

GIS Home

Maps

Get Data

About GIS

IT Home

County Administration Building
100 West Washington Street
3rd Floor, Room 331
Hagerstown, MD 21740
GIS Office: 240-313-2275
IT Main Line: 240-313-2260
FAX: 240-313-2261

Staff:

Bud Gudmundson, GIS
Manager
general information, inter-
governmental coordination,
public relations, users groups,
data fee exemptions
240-313-2277

Joe Rathvon, GIS Database
Administrator
technical questions, server
issues, web
map problems, software installs,
data loading
240-313-2278

Bonn Poland, GIS Specialist
technical questions, data sales, help desk, engineer's contact, special projects
240-313-2279



Hagerstown/Washington County

Washington County Planning Department GIS page

http://www.washco-md.net/planning/gis_general.shtm

City of Hagerstown, MD

<http://www.hagerstownmd.org/>

City of Hagerstown Engineering Dept maps

<http://www.hagerstownmd.org/index.aspx?nid=250>

City of Hagerstown Planning Department

<http://www.hagerstownmd.org/index.aspx?NID=754>

Washington County Public Schools

<http://www.wcps.k12.md.us/>

Washington County Public Schools boundary maps

http://www.wcps.k12.md.us/our_schools/boundary_maps/

[Maryland](#)

[Surrounding Counties](#)

[Region](#)

[Other / Miscellaneous](#)

[Home](#)
[Commissioners Menu](#)
[County Administrator](#)
[Online Permitting](#)
[County Ordinances](#)
[Recreation & Fitness](#)
[Health & Human Services](#)
[Job Postings](#)
[County Commuter](#)

[Online Inquiry & Payment](#)
[About Washington County](#)
[About Our Towns](#)
[Washington County Free Library](#)
[City of Hagerstown](#)
[Washington County Liquor Board](#)
[Washington County Public Schools](#)
[Hagerstown Community College](#)
[Tourism Information](#)

[MD Public Records](#)
[State of Maryland](#)
[Maryland 211](#)
[Maryland State Highway Admin.](#)
[MD Department of Transportation](#)
[MD Motor Vehicle Administration](#)
[Maryland Job Service](#)
[Social Services](#)
[Register of Wills](#)

[Red Cross, Washington Co](#)
[Fire & Rescue](#)
[Hagerstown City Police](#)
[Maryland State Police](#)
[Local Emergency Planning Comm.](#)
[Washington Co. Sheriff's Office](#)
[Wash. Co. Vol. Fire & Rescue Assn.](#)
[Wash. Co. Soil Conservation District](#)

Department of Information Technology

GIS Office

[GIS Home](#)[Maps](#)[Get Data](#)[About GIS](#)[IT Home](#)

Zoning & Parcel Lookup



County Reference Map



Where Do I go to School



Where do I vote?

Department of Information Technology GIS Office

[GIS Home](#)

[Maps](#)

[Get Data](#)

[About GIS](#)

[IT Home](#)



Washington County



Washington County Parks



Historic Site Inventory



Protected lands

Department of Information Technology

GIS Office

[GIS Home](#)

[Maps](#)

[Get Data](#)

[About GIS](#)

[IT Home](#)

A
P
P

Survey Control Monuments



Survey Control Monuments

M
A
P

Highway Inquiry



Highway Inquiry

M
A
P

Discover Your Watershed



Discover Your Watershed

Potomac River

ATLAS

of Washington County, Maryland

Potomac River Atlas

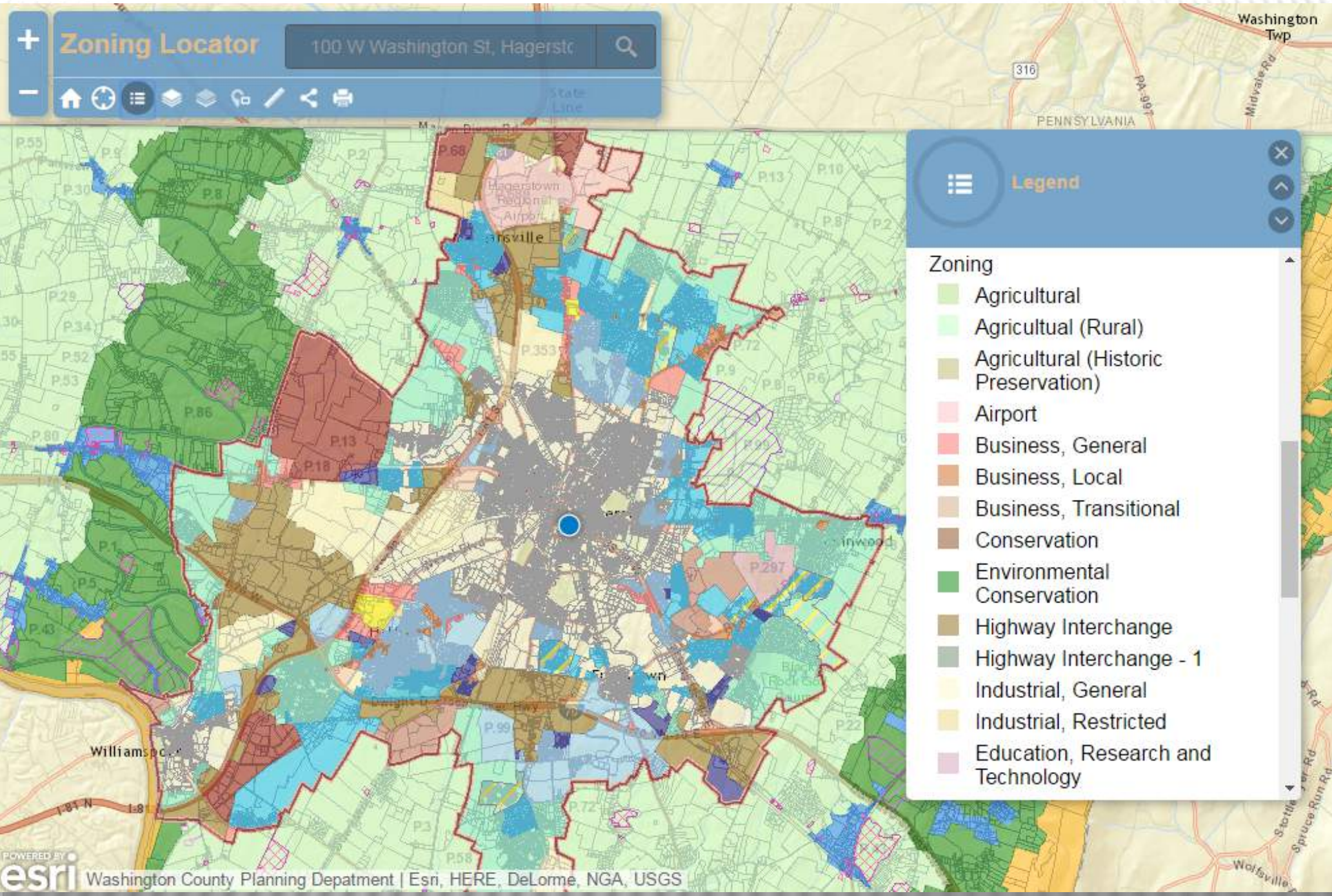

[Real Property Data Search \(w1\)](#)
[Guide to searching the database](#)

Search Result for WASHINGTON COUNTY

[View Map](#)
[View GroundRent Redemption](#)
[View GroundRent Registration](#)

Account Identifier: District - 26 Account Number - 037603

Owner Information

Owner Name: BOARD OF EDUCATION WASH CO
 Use: EXEMPT COMMERCIAL

Mailing Address: 10435 DOWNSVILLE PIKE
HAGERSTOWN MD 21740-0000
 Principal Residence: NO
 Deed Reference: /01482/ 00825

Location & Structure Information

Premises Address: 11101 HICKORY SCHOOL RD
WILLIAMSPORT 21795-0000
 Legal Description: 12.73 ACRE
11101 HICKORY SCHOOL RD
HICKORY ELEMENTARY SCHOOL

Map:	Grid:	Parcel:	Sub District:	Subdivision:	Section:	Block:	Lot:	Assessment Year:	Plat No:
0045	0016	0720		0000				2015	5927
									Plat Ref:

Special Tax Areas:

Town: NONE
 Ad Valorem:
Tax Class:

Primary Structure Built	Above Grade Enclosed Area	Finished Basement Area	Property Land Area	County Use
1975	39671		12.7300 AC	

Stories	Basement	Type	Exterior	Full/Half Bath	Garage	Last Major Renovation
		ELEMENTARY SCHOOL				

Value Information

	Base Value	Value As of 01/01/2015	Phase-in Assessments As of	
			07/01/2015	07/01/2016
Land:	572,800	572,800		
Improvements	3,795,900	4,395,600		
Total:	4,368,700	4,968,400	4,568,600	4,768,500
Preferential Land:	0			0

Transfer information

Seller:	Date:	Price:
Type:	Deed1:	Deed2:
Seller:	Date:	Price:
Type:	Deed1:	Deed2:
Seller:	Date:	Price:
Type:	Deed1:	Deed2:

Exemption Information

Partial Exempt Assessments:	Class	07/01/2015	07/01/2016
County:	440	4,568,600.00	4,768,500.00
State:	440	4,568,600.00	4,768,500.00
Municipal:	440	0.00/0.00	0.00/0.00

Tax Exempt:
Special Tax Recapture:

Exempt Class: NONE

Homestead Application Information

Homestead Application Status: No Application

1. This screen allows you to search the Real Property database and display property records.
 2. Click [here](#) for a glossary of terms.
 3. Deleted accounts can only be selected by Property Account Identifier.
 4. The following pages are for information purpose only. The data is not to be used for legal reports or documents. While we have confidence in the accuracy of these records, the Department makes no warranties, expressed or implied, regarding the information.

Use	Lot Area	Lot Width	Lot Area Per Family	Front Yard Depth	Side Yard (Width Each Side Yard)	Rear Yard Depth	Maximum Density
Multi-Family Dwellings, Apartment, Condominiums	20,500 sq. ft.	100 ft.	2,000 sq. ft.	25 ft.	10 ft.	20 ft.*	12 Dwelling Units Per Acre
<u>Town Houses</u>							
Per Unit	1,600 sq. ft.	16 ft.	1,600 sq. ft./unit	25 ft.	N/A Except End Units 10 ft. or 25 ft. on corner lot*	20 ft.*	12 Dwelling Units Per Acre
Per Development	5 acres	100 ft.	3,500 sq. ft. net per unit				
Single-Family	7,500 sq. ft.	60 ft.	7,500 sq. ft.	20 ft.	8 ft.	35 ft.	N/A
Two-Family	10,000 sq. ft.	70 ft.	5,000 sq. ft.	20 ft.	8 ft.	35 ft.	N/A
Semi-Detached	5,000 sq. ft.	35 ft.	5,000 sq. ft.	20 ft.	10 ft.(Ext. only)	40 ft.	N/A
Existing Buildings Converted to Residential Use	20,500 sq. ft.	100 ft.	2,000 sq. ft.	25 ft.	10 ft.*	20 ft.*	12 Dwelling Units Per Acre
Places of worship, Schools and Colleges	20,000 sq. ft.	100 ft.		25 ft.	20 ft.	40 ft.	N/A
Cultural, Civic, Educational, Social or Community Service Buildings	20,000 sq. ft.	100 ft.		25 ft.	20 ft..	40 ft.	N/A

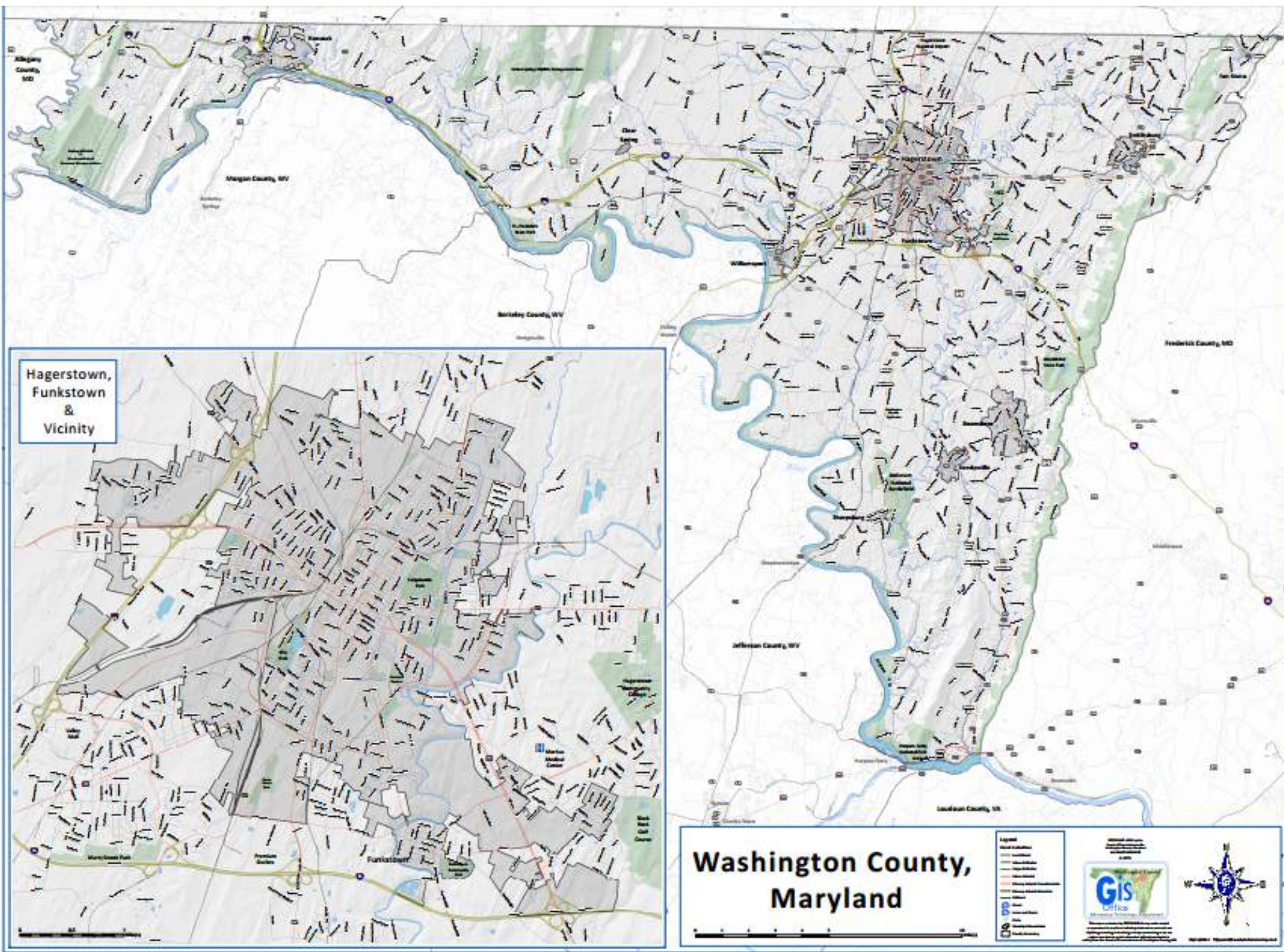

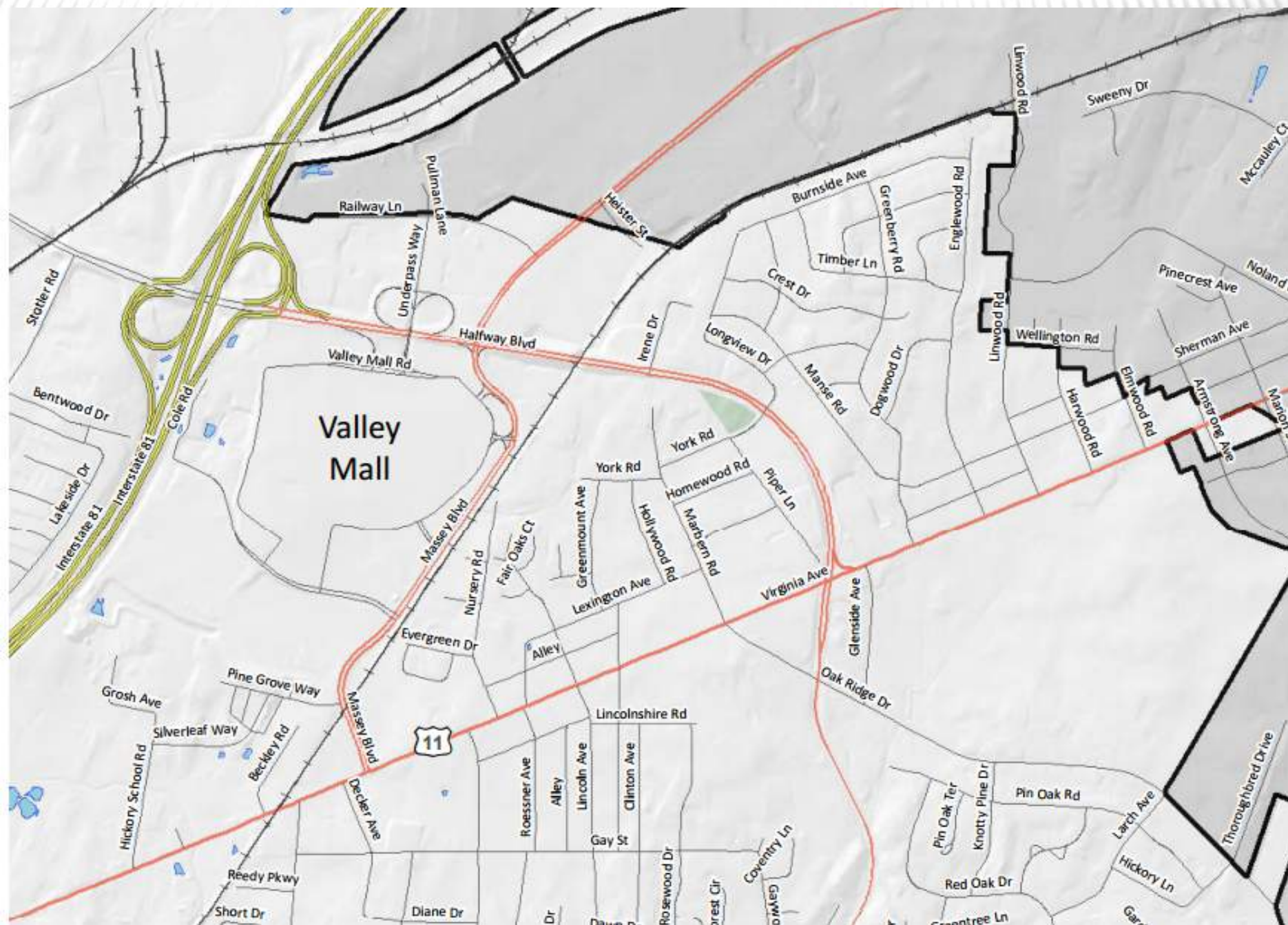

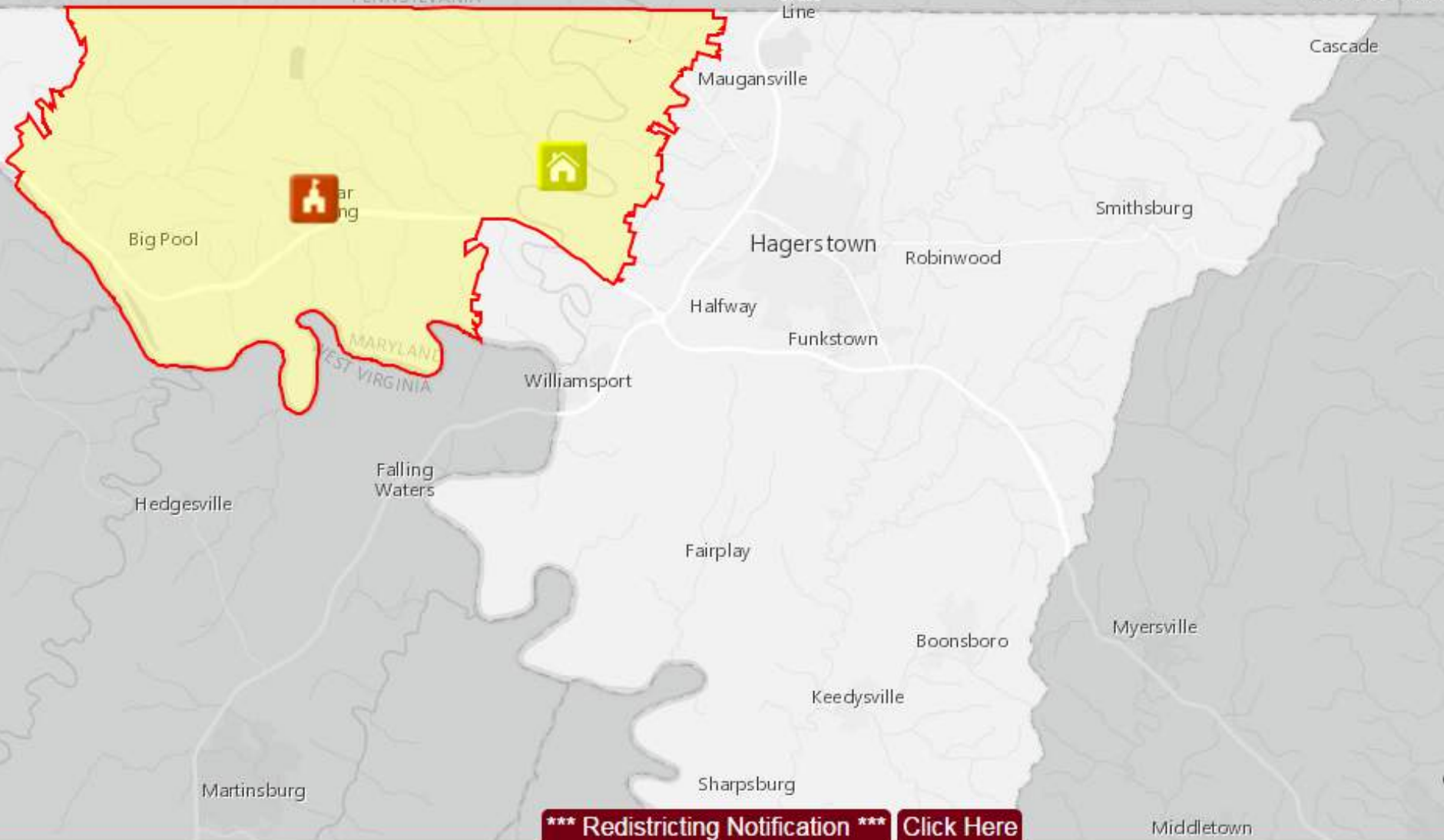

*** Redistricting Notification *** [Click Here](#)

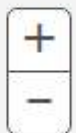

102 Main St, Boonsboro MD



Help

About

Show Redistricting

REDISTRICTING NOTIFICATION

Students residing at this address will attend Bester Elementary School starting in August 2016.

For More Information, contact Washington County Public Schools at 301-766-8601

Hide



Hagerstown

Halfway



Funk

*** Redistricting Notification ***

Lincolnshire Elementary School website | **Western Heights Middle School** website | **South Hagerstown High School** website | [Clear Map](#)



Washington County Election Polling Place Finder

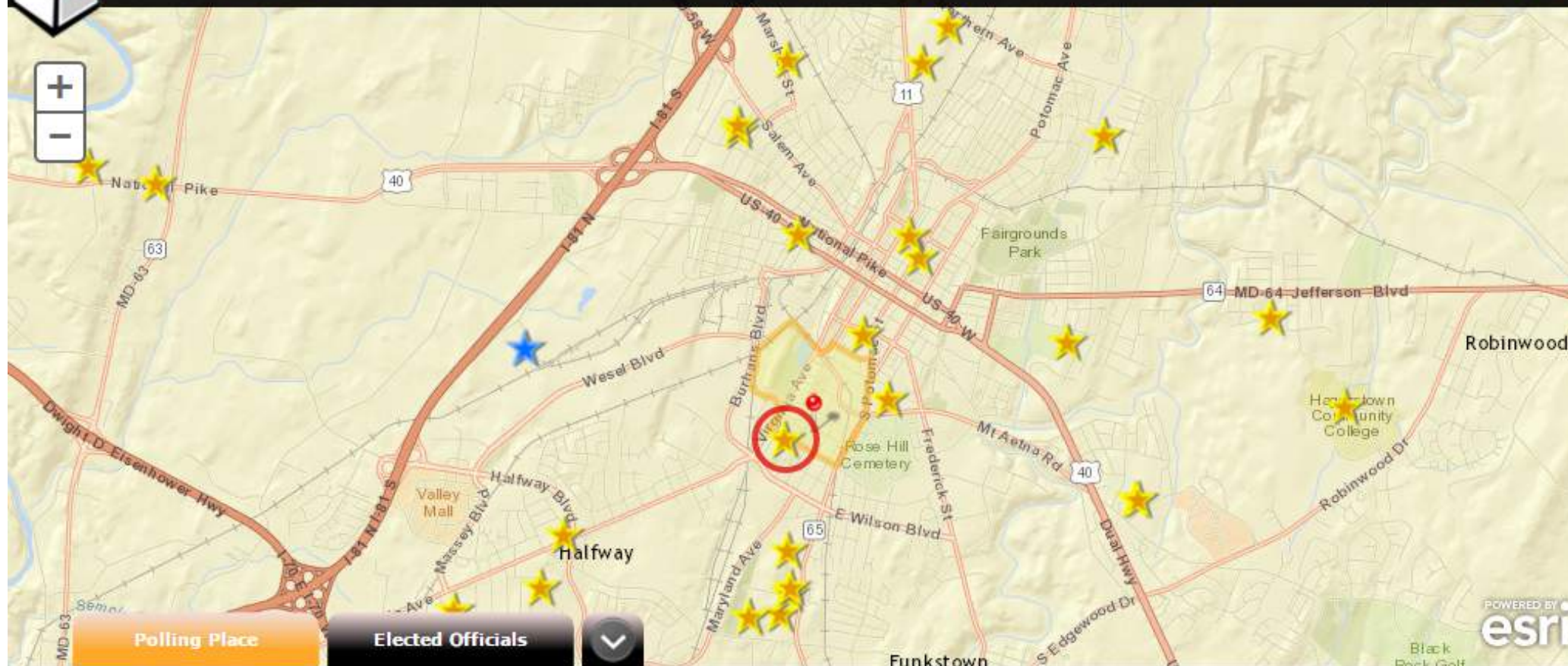

Polling Place

Elected Officials



Details

Name: Emmanuel United Methodist Church
Address: 802 Summit Avenue, Hagerstown, MD
Hours: 7:00 AM - 8:00 PM
ADA Accessible: Yes

Information

Registration Deadline: Apr 05, 2016 [Register to vote](#)
Election Date: Apr 26, 2016
Sample Ballot: [view](#)

Contact

Contact:
Phone:
Email:





Washington County

General Use

Find address or place



Flood zone: AE

[Zoom to](#)

39.679 -77.695 Degrees

300ft



Copyright 2020 Esri, Intermap, USGS, EPA, USDA | Washington County...

POWERED BY
esri

Washington County Parks

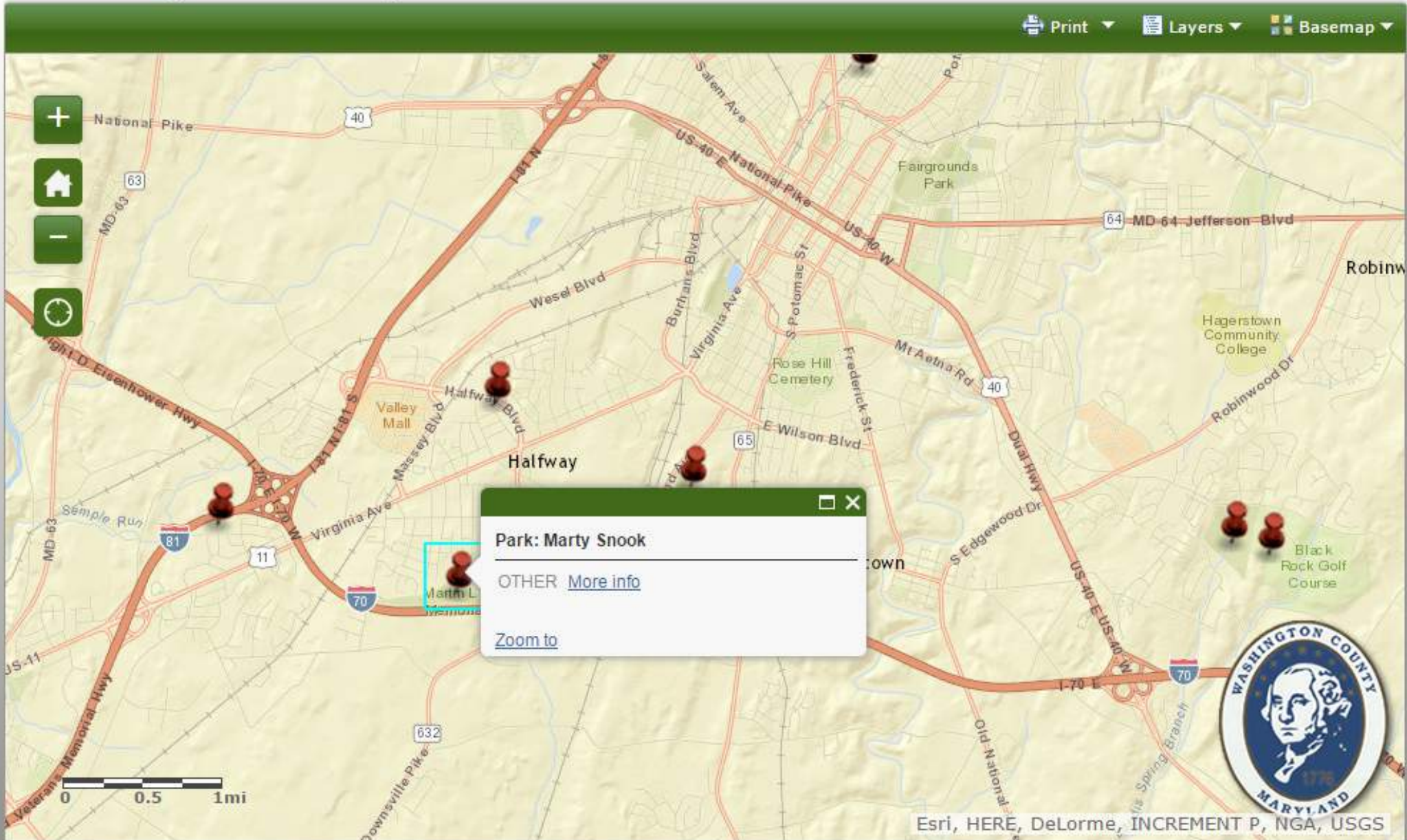

Martin "Marty" L. Snook Memorial Park and Swimming Pool

17901 Halfway Boulevard
Hagerstown, MD 21740

Pool Fees:

- Pre-K: \$1.50
- K - 17: \$3.00
- Adults: \$3.50
- Senior Citizens: \$3.00

Season Passes:

- Children 5 - 17 years: \$75
- Adults: \$100
- Family: \$150

Pool Socials: The pool is available from 6:30-8:30 PM,
by reservation only, for pool socials.

Rates are as follows:

- 0-25 persons: \$140
- 26-50 persons: \$140
- 51-75 persons: \$140
- 76-100 persons: \$200
- 101-125 persons: \$200
- 126-150 persons: \$200

Arrangements for season passes and pool socials can
be made by calling the Washington County Parks and
Facilities Department at 240-313-2710.



Martin L. Snook Swimming Pool
is open from 12:00-6:00 PM
daily, from Memorial Day
weekend through Labor Day.

For ball field rentals, contact
David Brooks at 240-313-2807

Fields are rented by the hour or
can be booked for weekend
tournament use.

Park Amenities:

- 4 Picnic Pavilions
- Accessible Playscape
Equipment
- Restrooms
- Picnic Tables
- Grills
- Drinking Fountains
- 25 Meter Swimming Pool
- 3 Regulation Softball
Fields (2 Lighted)
- Senior, Little & Minor
League Baseball
Complex (1 Little League
Field Lighted)
- 2 Lighted Double Tennis
Courts
- 2 Basketball Court
- 2 Multi-purpose Fields for
Soccer, Football, Rugby
or Lacrosse
- Par Course Fitness Trail
- Bike Path
- Volleyball Courts
- Horseshoe Pits
- Parking

The official park season runs from
the first Saturday in May through
the last Sunday in October, from
9:00 AM until sunset. Walk-in
access is permitted year-round.



Historic Site Inventory

Washington County, MD



Enter address

About

More...

Basemap

◀ 1 of 2 ▶ x

Site ID: II0090
On National Register: Y
Historic Name: NEWCOMERS MILL
Common Name: DOUBS MILL
Status: EXISTING
MD Historic Trust Inventory Sheet
MD Historic Trust National Register
Page

Zoom to

Legend

Historic Sites

- HISTORIC BUILDING
- HISTORIC DISTRICT
- HISTORIC OBJECT
- HISTORIC SITE
- HISTORIC STRUCTURE

To get more information about a feature, click on the map.

300 m

1000 ft

Latitude:39.582405 Longitude:-77.640148

Esri, HERE, DeLorme, INCREMENT P, NGA, USGS





Photo credit: Paula Stoner Dickey, 03/1974

Doub's Mill Historic District

Inventory No.: **WA-II-090**

Date Listed: **10/1/1979**

Location: **Beaver Creek Road, Hagerstown, Washington
County**

Category: **District**

Period/Date of Construction: **Late 18th-mid 19th century**

[Open National Register Form](#)



[Show Boundary Map](#)

Description: The Doub's Mill complex is located near the village of Beaver Creek on Beaver Creek Road, east of Hagerstown. The buildings, dating from the 18th and 19th centuries, are clustered around the mill, which stands on the east bank of Beaver Creek. The settlement which consists for the most part of stone structures, is located at a point where Beaver Creek passes under Beaver Creek Road near its intersection with Cool Hollow Road. The complex is set among rolling hills with many limestone outcroppings. The complex consists of the mill itself, a shop, a late 18th century house, an early 19th century house, a late 19th or early 20th century dwelling, an early 19th century tenant house, and two late 18th or early 19th century farm complexes. The mill is a large

Significance: The Doub's Mill complex consists of a group of late 18th and early 19th century buildings clustered around the large stone grist mill. The significance of the group is twofold. First, the Doub's Mill and surrounding structures illustrate the importance of the grist milling industry to the 18th and 19th century economy of Washington County and the surrounding area. Numerous grist and saw mills were in use along the Antietam, Beaver, and other creeks in the county during the 18th century. A grist mill is depicted on the site of Doub's Mill on 1794, 1808, and 1859 maps of the area. The second significant aspect of the Doub's Mill district is the use of stone construction. All of the major structures included in the district are built of native limestone. The practice of building with local limestone



Protected Lands

Washington County, MD



Enter address

About

More...

Basemap

Legend

Mid-maryland Land Trust Easements

Instalment Payment Program Easeme

Conservation Reserve Enhancement I

FEDERAL SCENIC EASEMENT

Easement Number: 07-117
Easement Donor: KEFAUVER, GRACE
Easement Acreage: 113.25

Liber: 0834
Folio: 0288

Zoom to

Click on the map for
information about a parcel
and Click this box to ask a
question to our staff about
our preservation programs.

1 km
0.5 mi

Latitude:39.484527 Longitude:-77.674871

DATA, Esri, HERE, DeLorme, INCREMENT P, USGS, NSA

POWERED BY
esri

Survey Monument Locator

Washington County Control Monuments

- ▲ Horizontal Control
- ✚ Vertical Control
- Both
- Not Recovered

NGS Control Monuments - 2009

- ▲ Horizontal Control
- ✚ Vertical Control
- Both

City of Hagerstown Control Monuments



(1 of 3)

SPEILMAN RM A

[Recovery Sheet](#) Opens in new window



The NGS Data Sheet

See file [dsdata.txt](#) for more information about the datasheet.

```
PROGRAM = datasheet95, VERSION = 8.8
1      National Geodetic Survey, Retrieval Date = APRIL 19, 2016
JV4741 *****
JV4741 DESIGNATION - SPEILMAN RM A
JV4741 PID - JV4741
JV4741 STATE/COUNTY- MD/WASHINGTON
JV4741 COUNTRY - US
JV4741 USGS QUAD - WILLIAMSPORT (1979)
JV4741
JV4741 *CURRENT SURVEY CONTROL
JV4741
JV4741* NAD 83(1991) POSITION- 39 36 02.53730(N) 077 46 28.61475(W) ADJUSTED
JV4741* NAVD 88 ORTHO HEIGHT - 181.8 (meters) 596. (feet) VERTCON
JV4741
JV4741 GEOID HEIGHT - -34.182 (meters) GEOID12B
JV4741 LAPLACE CORR - 3.45 (seconds) DEFLEC12B
JV4741 HORZ ORDER - FIRST
JV4741
JV4741.The horizontal coordinates were established by classical geodetic methods
JV4741.and adjusted by the National Geodetic Survey in January 1992.
JV4741.
JV4741.The NAVD 88 height was computed by applying the VERTCON shift value to
JV4741.the NGVD 29 height (displayed under SUPERSEDED SURVEY CONTROL.)
JV4741
JV4741.Significant digits in the geoid height do not necessarily reflect accuracy.
JV4741.GEOID12B height accuracy estimate available here.
JV4741
JV4741.The Laplace correction was computed from DEFLEC12B derived deflections.
JV4741
JV4741. The following values were computed from the NAD 83(1991) position.
JV4741
JV4741; North East Units Scale Factor Converg.
JV4741;SPC MD - 214,978.254 333,467.763 MT 1.00002984 -0 29 10.2
JV4741;SPC MD - 705,307.82 1,094,052.15 sFT 1.00002984 -0 29 10.2
JV4741;SPC WV N - 123,620.013 748,173.975 MT 0.99994084 +1 06 01.5
JV4741;SPC WV N - 405,576.66 2,454,634.12 sFT 0.99994084 +1 06 01.5
JV4741;UTM 18 - 4,387,119.395 261,768.314 MT 1.00029880 -1 46 10.1
JV4741
JV4741! - Elev Factor x Scale Factor = Combined Factor
```

 Details



 Basemap

 Share

 Print

 Measure



Legend

CHART



Stormwater

- ◆ Board of Education
- ◆ County Highways Department
- ◆ County Solid Waste Department
- ◆ Division of Environmental Management
- ◆ Hagerstown Regional Airport
- ◆ Parks and Recreation Department
- ◆ Private
- ◆ To be conveyed
- ◆ Town of Boonsboro
- ◆ Town of Funkstown
- ◆ Town of Keedysville

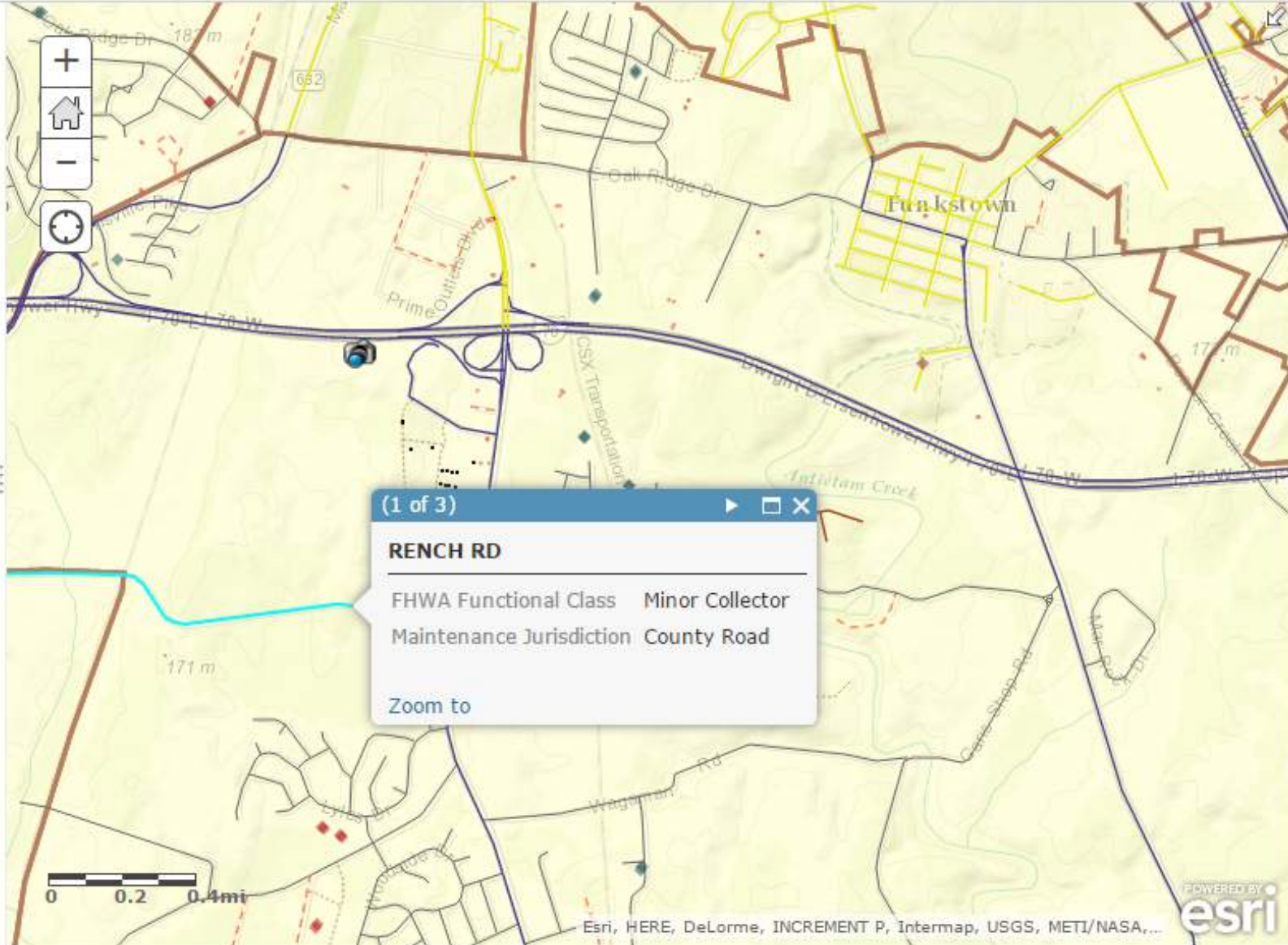

Details

Basemap



Share

Print





Measure

Find address or place





Contents

☒ Stormwater Management Structures (Lines)

☒ Stormwater Management Structures (Points)

☒ Soils

☒ Watersheds



Light Gray Canvas

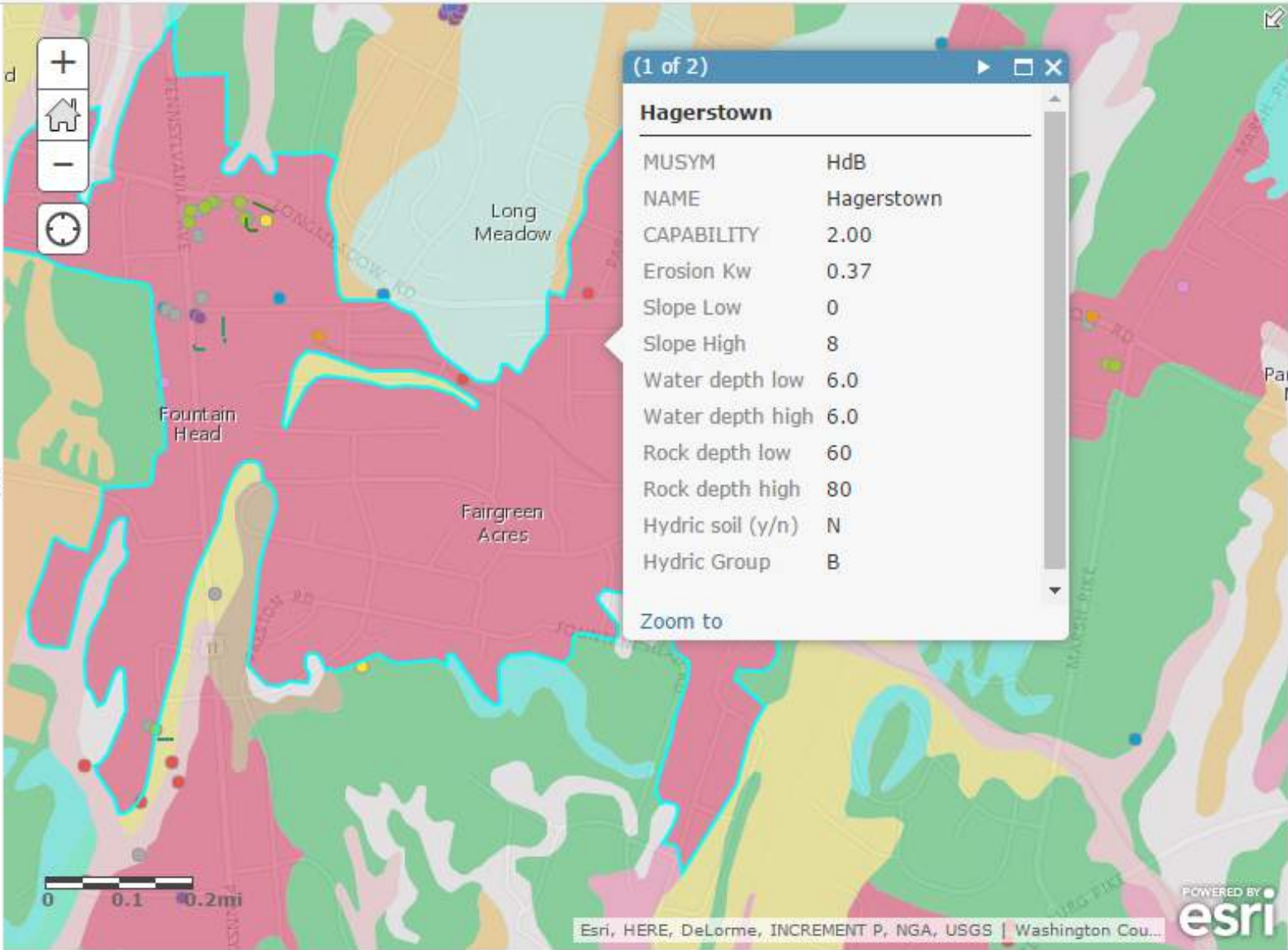

GIS Maps by Bonn A. Poland IV, Design by Icon Graphics

Potomac River ATLAS

of Washington County, Maryland



Take our maps with you using the Avenza PDF Maps app for iPhone or Android.

[Get our maps](#) | [Get the app](#)



previous

1

3

5

7

9

11

13

15

17

19

Welcome to the Online Potomac River Atlas

The Potomac River, and the natural beauty of this part of Western Maryland, is a magnet for visitors and residents alike. Thank you for visiting and being in Washington County, home to **five national parks**, **eight state parks**, **over thirty museums**, **first-rate shopping** (including **Hagerstown Premium Outlets**), and a lot a more. **Learn more about Hagerstown-Washington County**, or spend some time here, learning more about our beautiful Potomac River.

View the Legend

Learn what the symbols used throughout the atlas stand for.



[Open the legend »](#)

Take it Mobile

Take our maps with you using the Avenza PDF Maps app for iPhone or Android.



[Get our maps »](#)
[Get the app »](#)

Stay Updated

Receive updates to the maps, website, and local news.



next map

2

4

6

8

10

12

14

16

18

20



21

23

25

27

29

31

33

35

37

39

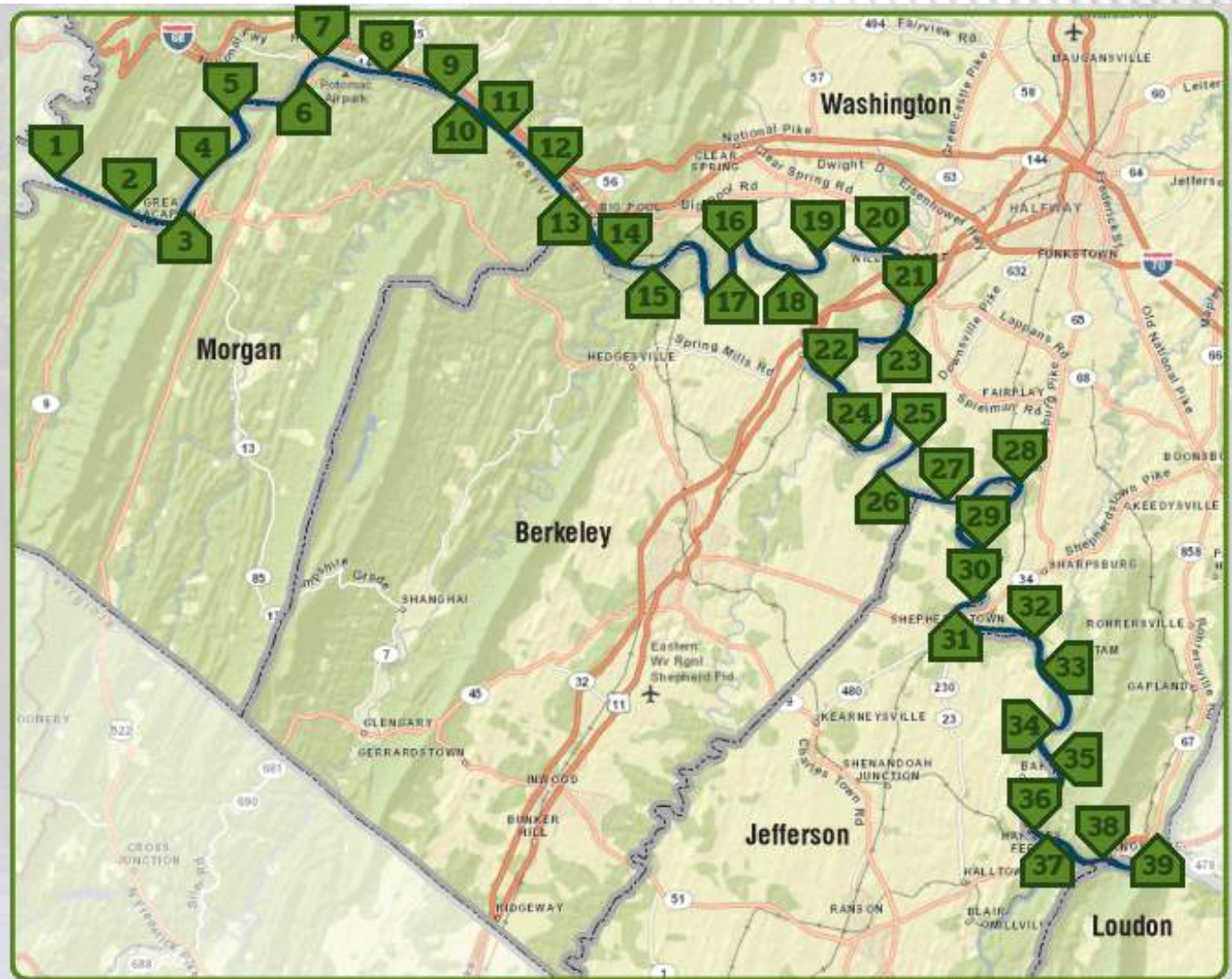

22

24

26

28

30

32

34

36

38



Sources

ESRI Terrain & Streets basemaps
OpenStreetMap.org
National Geographic basemap via ESRI
Maryland DNR
West Virginia DNR
WesternMDRailTrail.org
American Whitewater Organization
WV GIS Technical Center
Frederick County, MD GIS
Berkeley County, WV GIS
Jefferson County, WV GIS
Loudoun County, VA GIS
United States Geological Survey (USGS)
National Hydrography Data set (NHD)
Geographic Names Information System (GNIS)
Appalachian Trail Conservancy
C&O Canal Trust
National Park Service
US Fish & Wildlife Service, NCTC

Disclaimer of Endorsement

Reference herein to any specific commercial products, process, or service by trade name, trademark, manufacturer, or otherwise, does not constitute or imply its endorsement, recommendation, or favoring by Washington County. The views and opinions of authors expressed herein do not state or reflect those of Washington County, and shall not be used for advertising or product endorsement purposes.

Credits/Special Thanks

Larry Ganoe
Harold Gist
Sara Greaves
Bud Gudmundson
Kevin Jackson
Sarah Kozal
Kelly Morris
Bonn A. "Buzz" Poland III
Tom Riford
Joe Rathvon

Paid for by the Hagerstown-Washington County Convention and Visitors Bureau
Design by Icon Graphics

© 2012 – 2016, Bonn A. Poland IV — Board of County Commissioners Washington County Maryland. All rights reserved.

This map is protected by copyright. It may not be copied or reproduced in any form including electronic means such as: digitizing, scanning, vectorizing, or image processing, or by any system now known or to be invented without permission in writing from the Board of Commissioners of Washington County, MD.

Disclaimer of Liability

The maps used to illustrate an atlas area and research activities occurring within the area are provided for illustrative purposes only and are not to be used for navigation, considered precise, or used in any way which would endanger lives or property.

In preparation of this atlas, every effort has been made to offer the most current, correct and clearly expressed information possible. Nevertheless, inadvertent errors in information may occur. Washington County disclaims any responsibility for errors and/or for the accuracy of the information that may be contained herein. The information and data included in this atlas have been compiled by County staff from a variety of sources. Washington County makes no warranties or representations whatsoever regarding the quality, content, completeness, accuracy or adequacy of such information and data. In any situation where the official printed publications of Washington County differ from the text contained in this atlas, the official printed documents take precedence and control. If misleading, inaccurate or otherwise inappropriate information is brought to our attention, a reasonable effort will be made to correct or remove it.

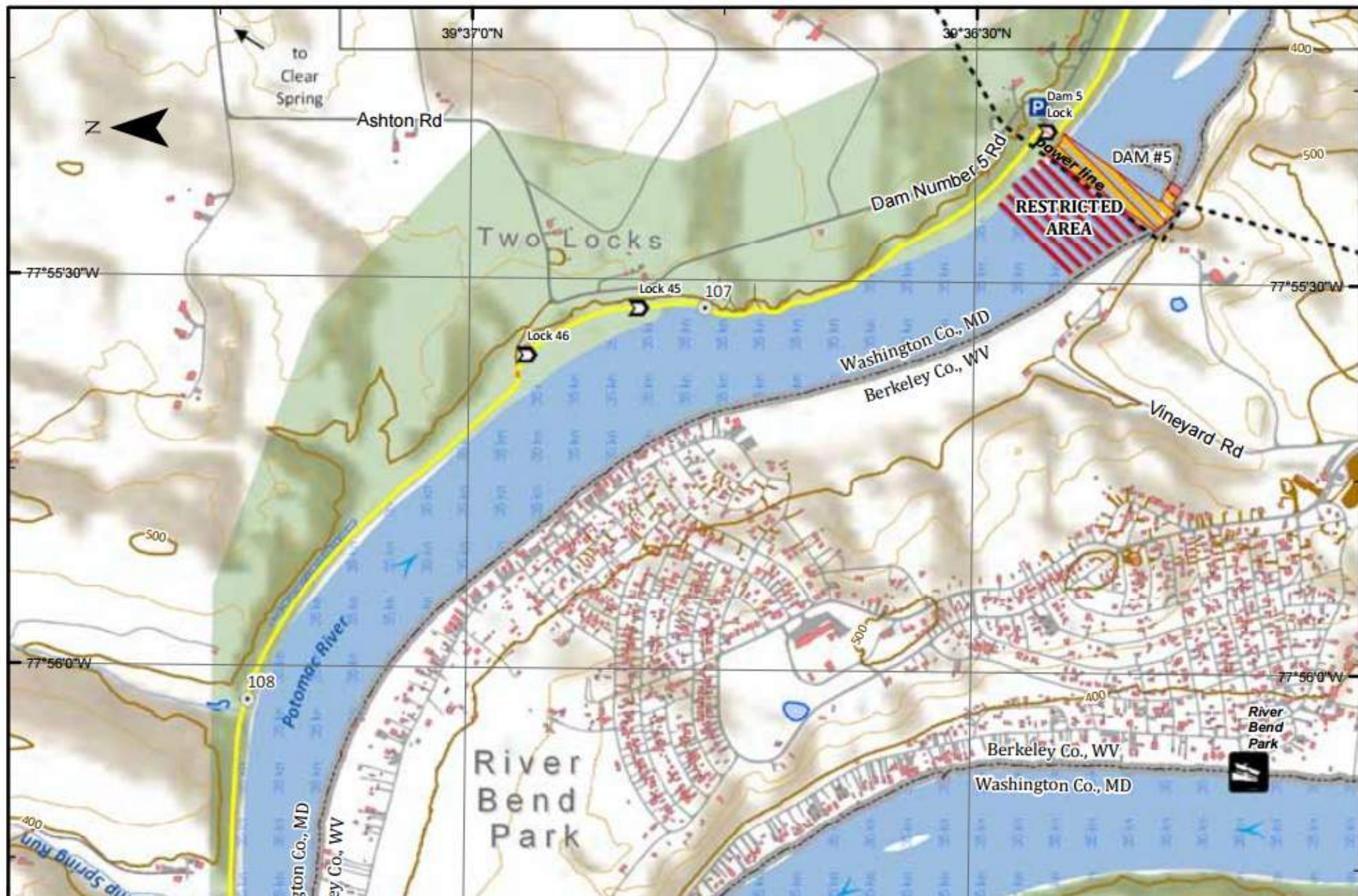

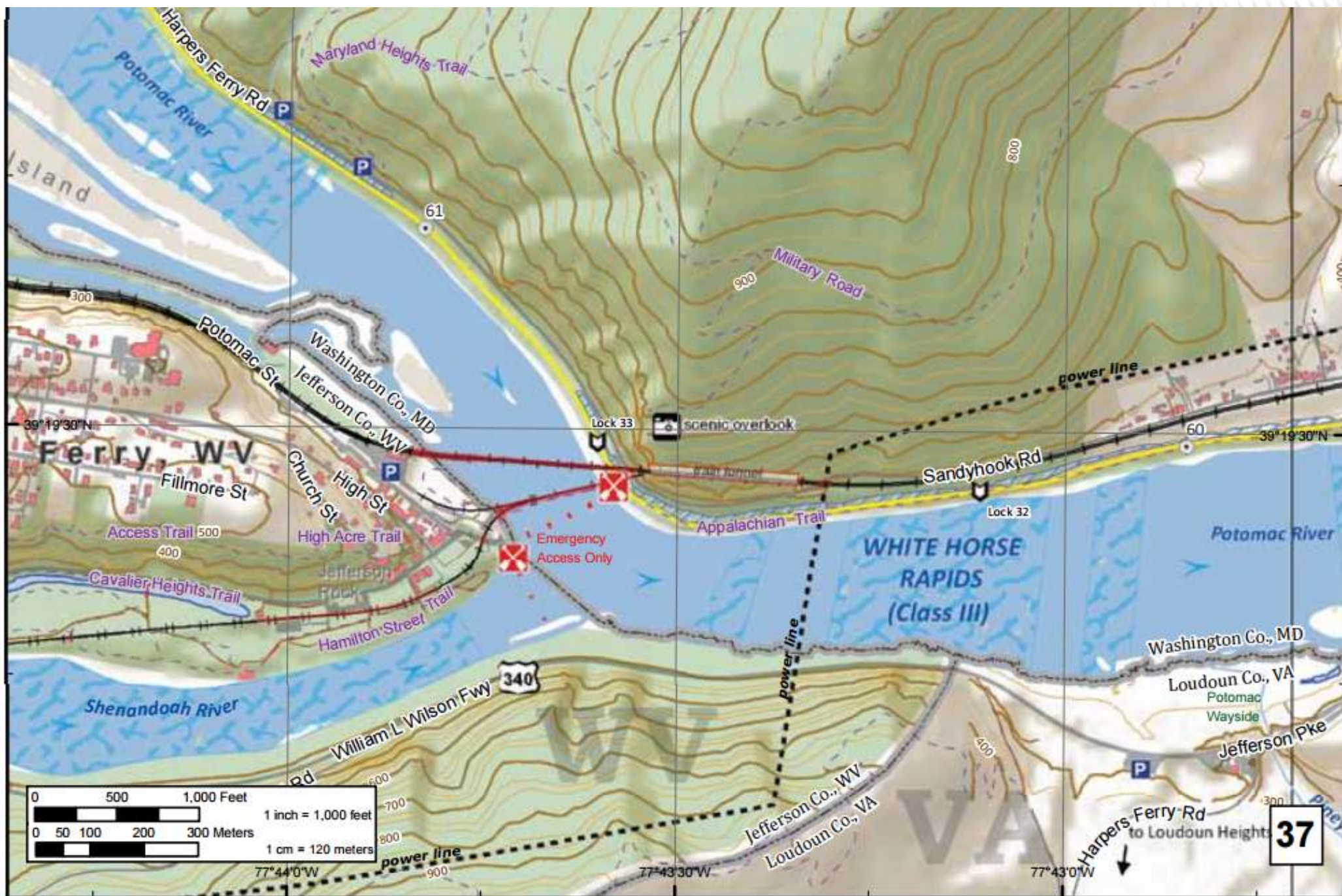

Department of Information Technology

GIS Office

[GIS Home](#)[Maps](#)[Get Data](#)[About GIS](#)[IT Home](#)

Available Data

For data orders, please download, complete, and submit a data order form and signed license agreement.

- [Browse Available Data](#)
- [Order Form](#)
- [License Agreement](#)
- [Tile Reference Maps](#)
 - [2011 Photo Index](#)
 - [2012 LiDAR Index](#)
 - [Topo/Photo Index 2005](#)
 - [Topo/Photo Index 2000](#)
 - *More Coming Soon*





Spatial Data Products Order Form



INSTRUCTIONS: Send this order with the License Agreement executed by an authorized person with payment for the total amount to the address indicated. Make the payment to: [Washington County Treasurer](#). Allow 14 days for processing.

LICENSEE INFORMATION:

Date: _____

Organization Name: _____

Authorized Person: _____

Phone: _____ Email: _____

Address: _____

City: _____ State: _____ Zip: _____

Applicant Name (if different from authorized person) _____

Check products

Circle format requested

✓	PRODUCT	FORMAT	PRICE
	Parcels – whole county, including database	DWG or GDB	FREE
	*2012 LIDAR (whole county)	LAS	FREE
	2012 LIDAR by tile	LAS	FREE
	2012 DEM (whole county)	IMG	FREE
	*2014 Orthophoto, (whole county)	MrSID	FREE
	*Historical Orthophotos (2000, 2005, 2007, 2011)	MrSID/Various	FREE
	County-wide address attributed centerline	GDB	FREE
	2005 Planimetry-topography	DWG or GDB	FREE
	2000 Planimetry-topography	DWG	FREE
	Zoning	DWG or GDB	FREE
	County Compiled Land Use/Land Cover 2011	DWG or GDB	FREE
	Priority Funding Areas	DWG or GDB	FREE
	Enterprise Zones	DWG or GDB	FREE
	Rural Legacy Easements & Area Boundary	DWG or GDB	FREE
	Agricultural Preservation Districts	DWG or GDB	FREE
	Fire Stations and Districts	DWG or GDB	FREE
	D' size plot OR GeoPDF of photo or topo (copyrighted)	Paper	\$8
	E' size plot OR GeoPDF (copyrighted)	Paper	\$10

For ArcGIS and AutoCAD, please specify the version (9.3, 10, etc.) _____

*LIDAR & Photo orders require that at least a 250gb hard drive be sent to us, due to their size.



**WASHINGTON COUNTY
INFORMATION TECHNOLOGY**
100 West Washington Street, Room 334
Hagerstown, Maryland 21740-4748
Telephone: 240-313-2260
FAX: 240-313-2261
TTY Dial 711



WASHINGTON COUNTY DIGITAL SPATIAL DATA LICENSE AGREEMENT

THIS AGREEMENT is made by the Washington County GIS Office, Information Technology Department (the "Department") as the duly authorized representative of the Board of County Commissioners of Washington County, Maryland, a body corporate and politic and a subdivision of the state of Maryland (the "County"), and the Licensee of digital spatial data ("DSD") set forth below ("Licensee").

RECITALS

The undersigned Licensee requests the non-exclusive right to use a copy of certain DSD maintained by the Department.

Md. Code, State Government Article, Title 10, Subtitle 9, provides that the County may assess an administrative charge to license DSD, but such charges do not represent its true value.

NOW, THEREFORE, in consideration of the mutual conditions in this agreement, the Department and Licensee agree as follows:

Washington County, Maryland - 2005 Topographic - Orthophoto Mapping



Flight Date: 2005
Scale: 1" = 100' (1:1200)
The Size: 2002 x 3500 = 350 Acres +/-
Coordinate System: Maryland State Plane
Datum: NAD83
Units: Feet
Photo Pixel: 9"
Available in a 7 pixel county-wide photo
Contour Interval: 2'
Number of Tiles: 1750 +/-
Vector File Type: ESRI Shapefile
Available as: DWG
Photo File Type: TIFF and MRS

Copyright and Attribution Policy

The purpose of this mapping project is to provide the county with a digital orthophoto map (DOM) for use in the county's GIS system. The data is provided as a courtesy to the county and is not to be used for any other purpose without the permission of the county.

The county of Washington County is a provider of information and is not responsible for the accuracy or completeness of the data. The county is not responsible for any errors or omissions in the data. The county is not responsible for any damages or losses resulting from the use of the data. The county is not responsible for any copyright or trademark infringement. The county is not responsible for any other legal liability.

The file size: Orthophoto: 102 MB +/- 1000' x 1000' +/- 1000
Planners: 1 MB +/- 1000' x 1000' +/- 1000

Typical Features: contours, building footprints (100 sq. ft.), edge of road, stream, parking areas, railroad, fence, stream, ponds, swamp, ditch, fence, retaining walls, and bridges.

PRODUCT	FORMAT	PRICE
Planner/Orthophoto	DWG or PDF	\$200/line
Orthophoto, file	TIF or MRS	\$200/line
Orthophoto, county	MRS	\$200
Orthophoto, county compressed	MRS	\$100
Orthophoto, county 7 pixel	MRS	\$100
Orthophoto, by region	MRS	\$100/region

Notes:
County agreements must be signed before any work is done.
County of Washington County must be notified.
Map scale is 1" = 100' or 1:1200. All distances are in feet.
Contours are based on a 2-foot contour interval.
No warranty is made for the accuracy or completeness of the data.
The county is not responsible for any errors or omissions in the data.
The county is not responsible for any damages or losses resulting from the use of the data.
The county is not responsible for any copyright or trademark infringement.
The county is not responsible for any other legal liability.

Project for the Washington County GIS System
Washington County Department
400 S. 1000
Trapp, MD 21154



Washington County, Maryland - 2012 LiDAR Index

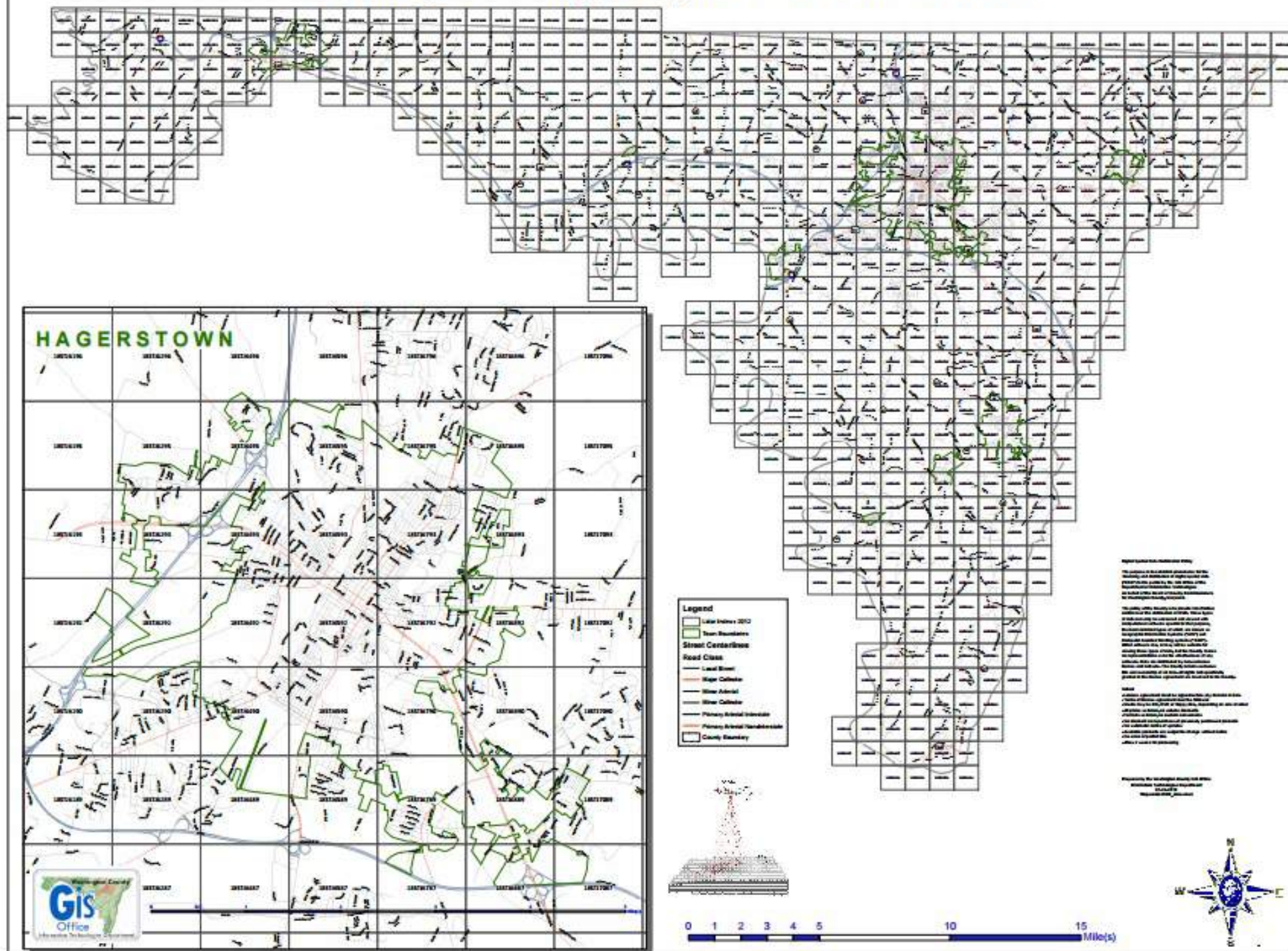



CURRENT PROJECTS USING GIS

- Accela Automation Permitting – GIS parcels
- Flood Map Improvement – review period
- NHD Stream Mapping Pilot – 1:2400
- Water Quality BMP reporting: TMDL, NPDES, WIP
- Antietam Creek Water Trail – state & county
- Comprehensive Plan Update – Planning/Zoning
- AED Mapping - 911



Antietam Creek Water Trail

Send us Feedback!  

Antietam Creek Water Trail put in/ take out locations

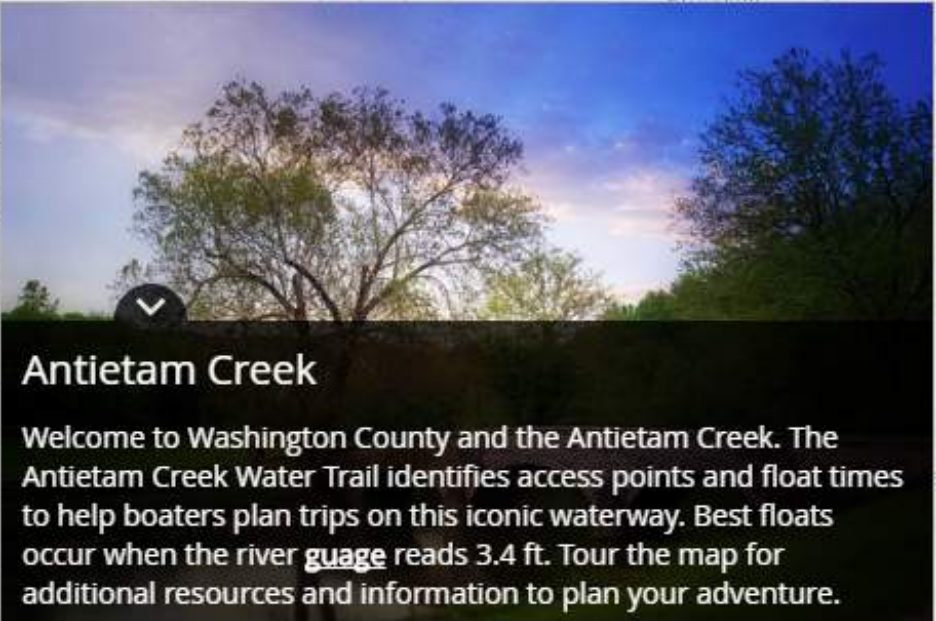
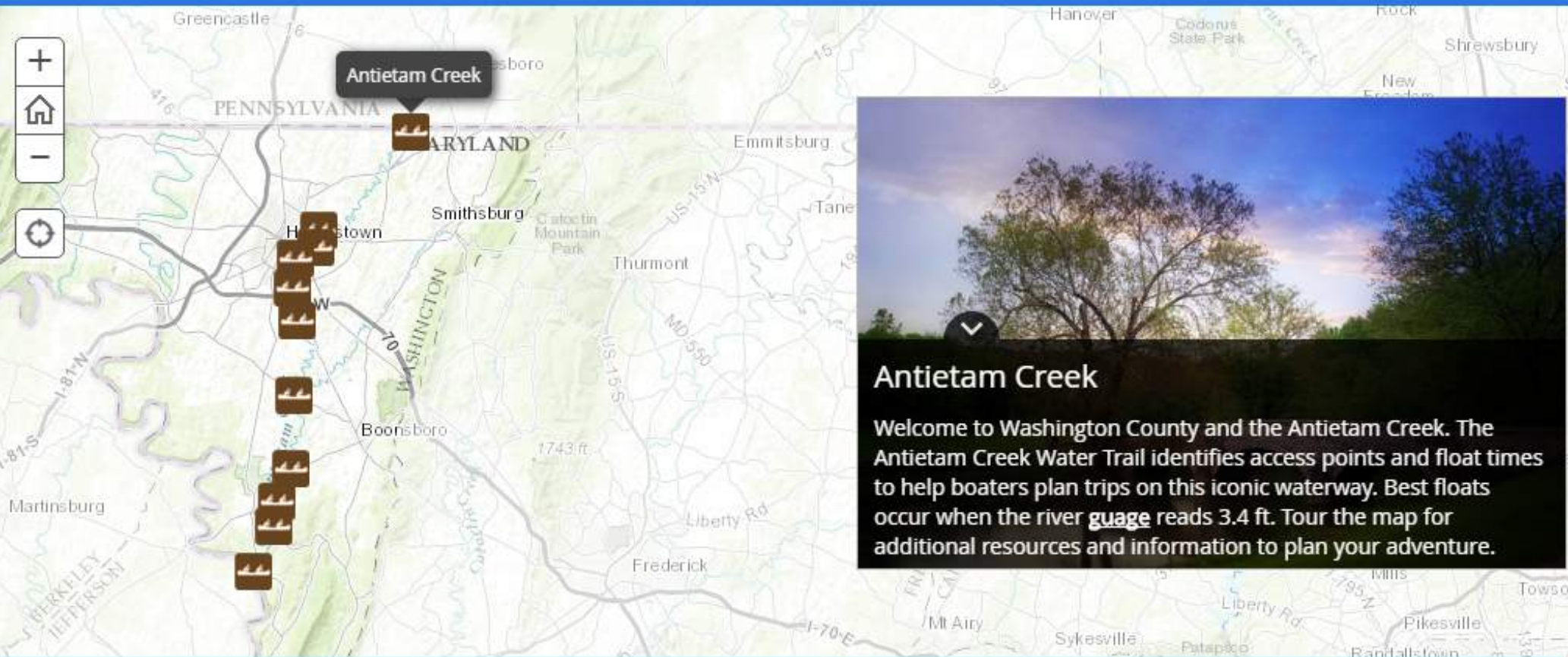

Antietam Creek

Welcome to Washington County and the Antietam Creek. The Antietam Creek Water Trail identifies access points and float times to help boaters plan trips on this iconic waterway. Best floats occur when the river guage reads 3.4 ft. Tour the map for additional resources and information to plan your adventure.



Antietam Creek



Millers Church Road Bridge



Security Road



Kiwanis Park



Mt. Aetna Road



Funkstown Firehouse



Antietam Creek Water Trail

Send us Feedback!  

Antietam Creek Water Trail put in/ take out locations



Kiwanis Park



Kiwanis Park

Owned by the City of Hagerstown, this site hosts a pavilion overlooking the Creek with walking paths and a Monarch butterfly habitat. Ample parking puts boaters approximately 60 yards from creek access. With a dam downstream, still water is ideal for beginner paddlers to navigate up and downstream.



Antietam Creek



Millers Church Road Bridge



Security Road



Kiwanis Park



Mt. Aetna Road



Funkstown Firehouse



QUESTIONS ?

- Contact:
- Bud Gudmundson
- 240-313-2277
- jeg01@washco-md.net
- Thank You!

