

The background of the slide is a photograph of a vast, flat landscape, likely a prairie or tundra, under a clear blue sky. The foreground is filled with dry, yellowish-brown grass. In the distance, a small, dark, irregular shape suggests a body of water or a depression in the land. The overall scene is open and expansive.

A Story of Service

Doug Adams & Chrystie Adams

Lakeside
Below #1438

12

Dump

CW Shannon
Jay Lynn
Macy

Loneman
Indian
School

Deanna

CW Ryanita
Cera

Alexis

Makasan
Presbyterian
Church

Brian

US HWY 18

Last Middle
1st Amanda

Oglala

Post
Office

1st
2nd
3rd

Naomi
#314

Governor's
Cubby's
Dr.

Reward
Annie } 351

Gr. M. H. H.

LAKE SIDE

SAGE #345

Destiny
Kristen

2.7 mi

Alexis CW

S. H. S.

NATE

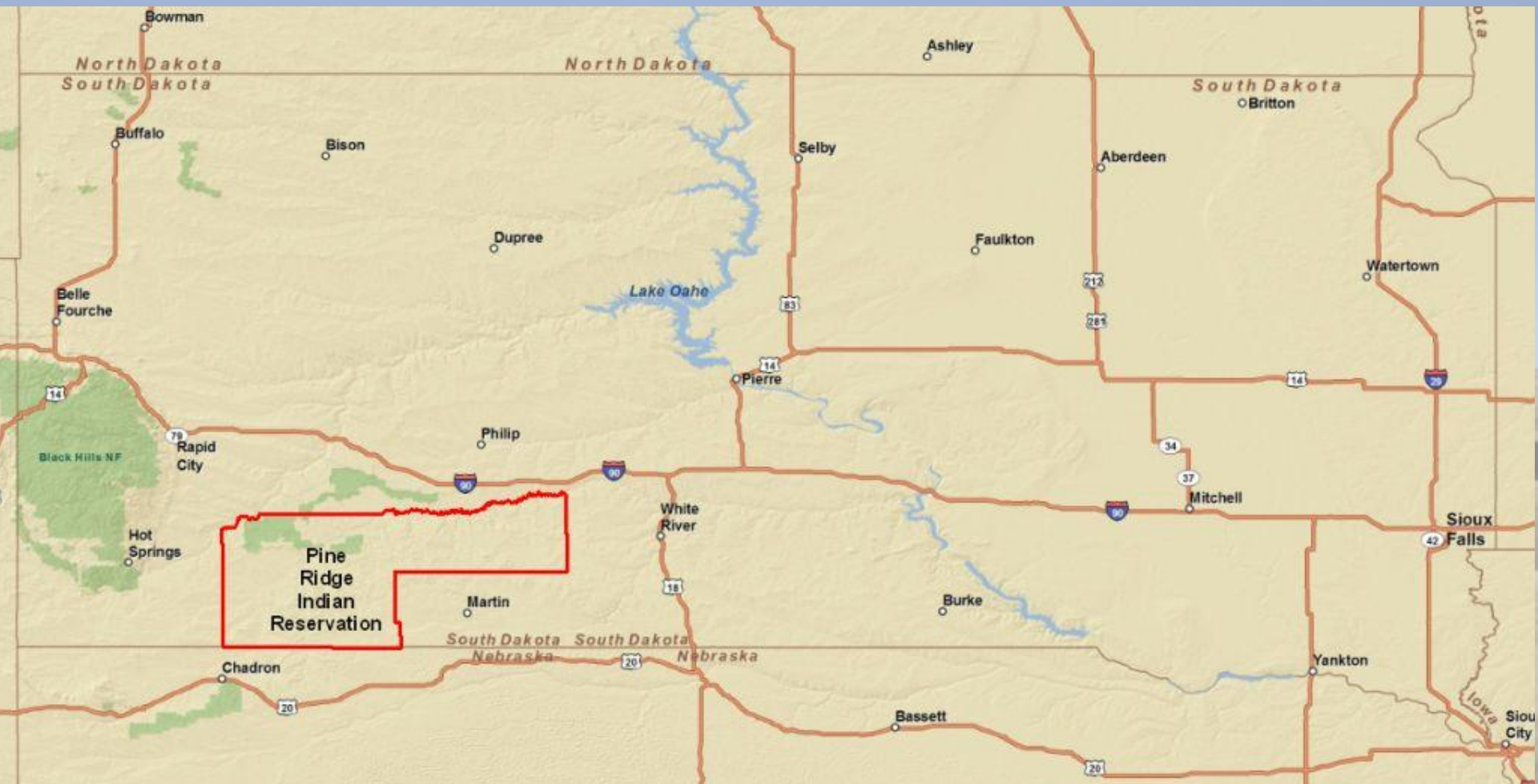





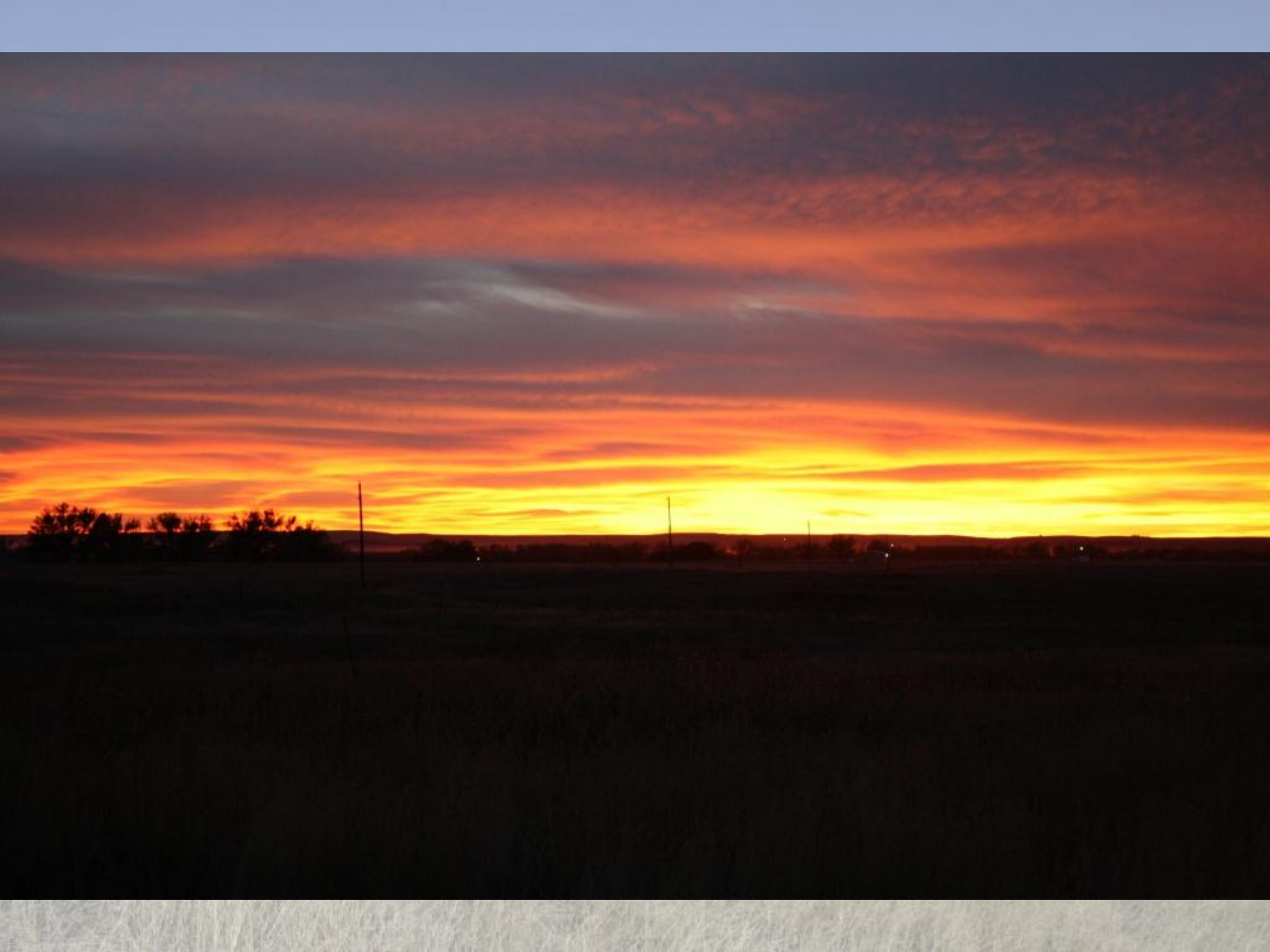















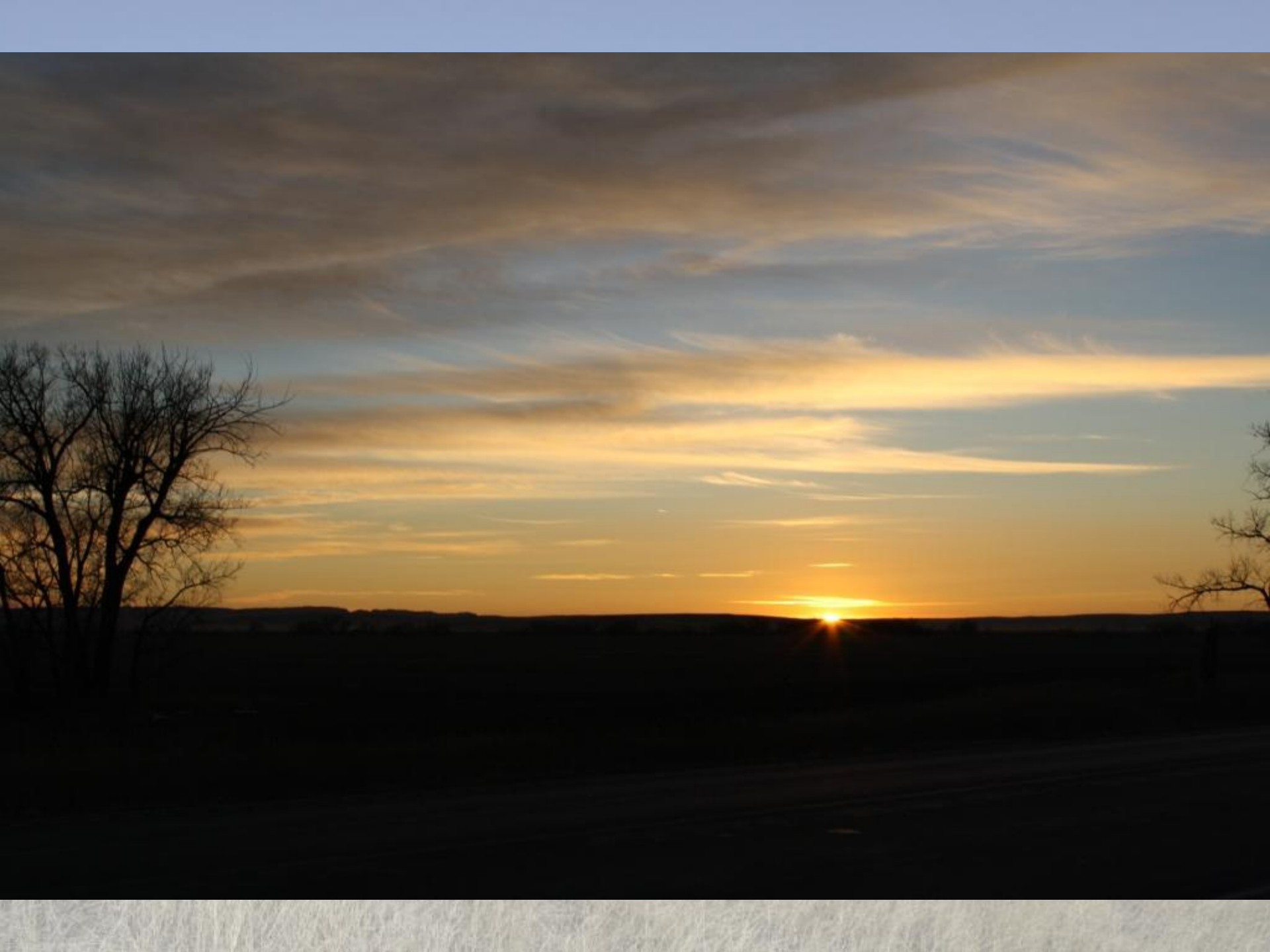















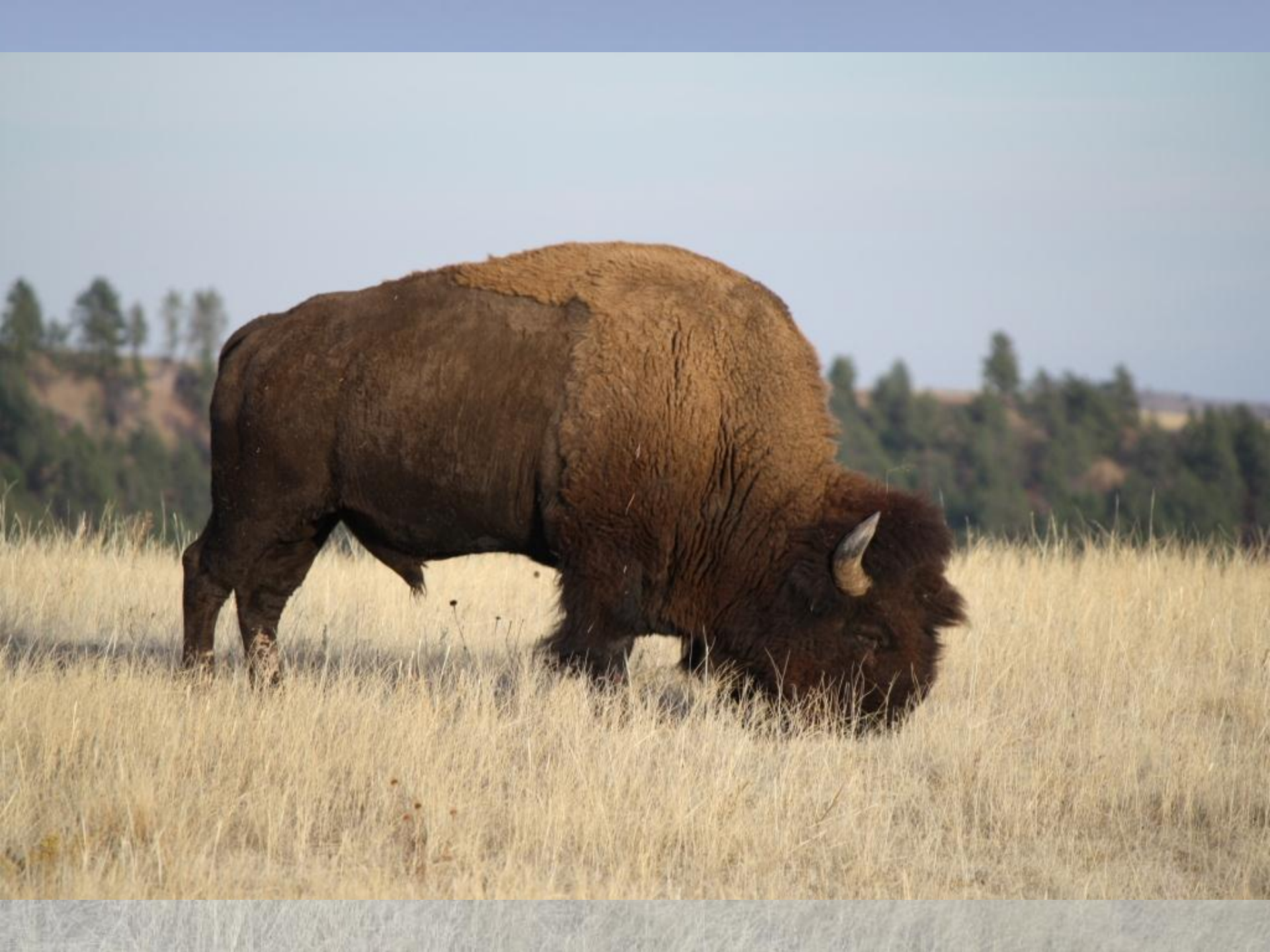















































Hot Springs

Angostura Reservoir

Oglala National Grassland

Pine Ridge

Chadron

