

# MSGIC Spring 2021 Quarterly Meeting

Presentation: State Caucus Update

J.B. Churchill & John Lesko (co-chairs)

# MDE, DNR MES Coast Smart Climate Ready Action Boundary

The Coast Smart Climate Ready Action Boundary (CS-CRAB) developed an updated flood risk application. Coordinated effort by MDE, DNR and MES.

Projects new water surface elevations and potential flooding extents.

<https://mdfloodmaps.net/CRAB/>

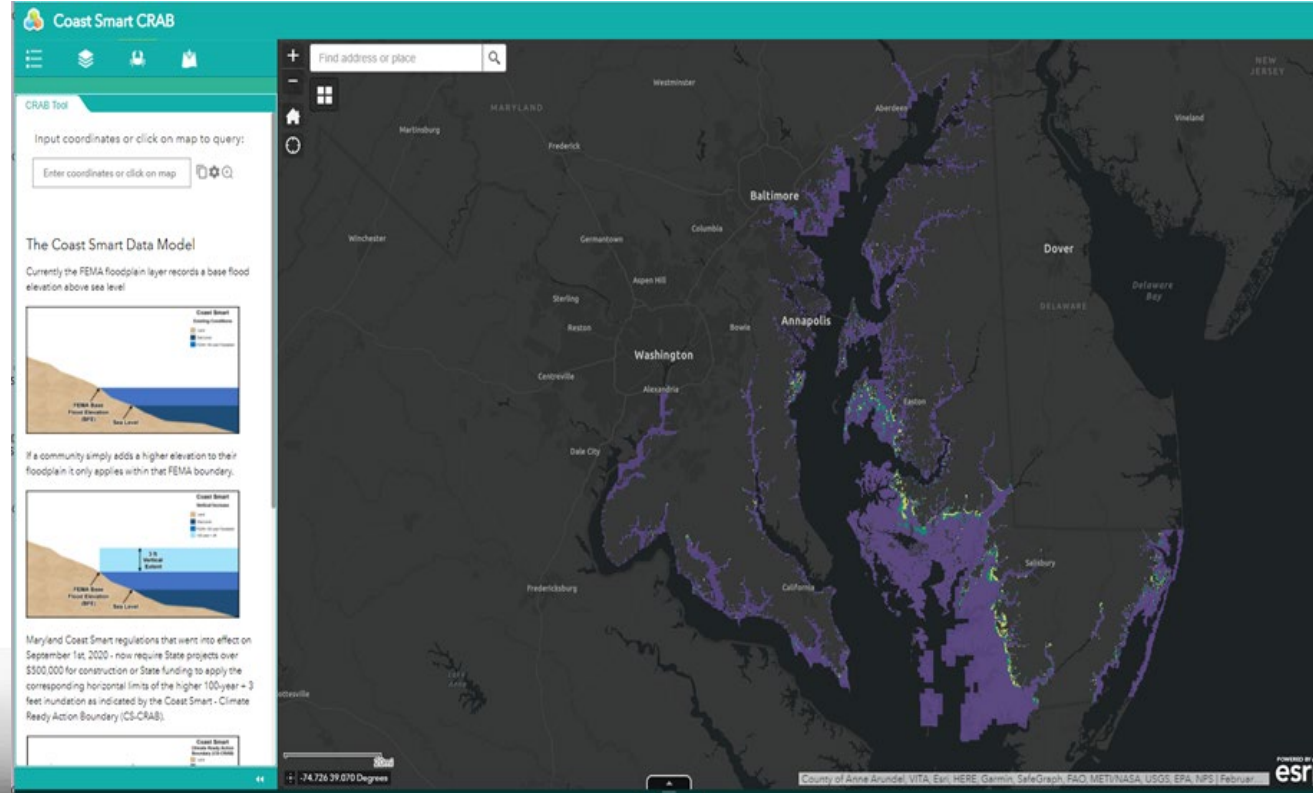

# MDE, DNR MES Coast Smart Climate Ready Action Boundary

The Coast Smart  
Climate Ready Action  
Boundary (CS-  
CRAB)

Kent Island  
Effective Floodplain  
Boundary

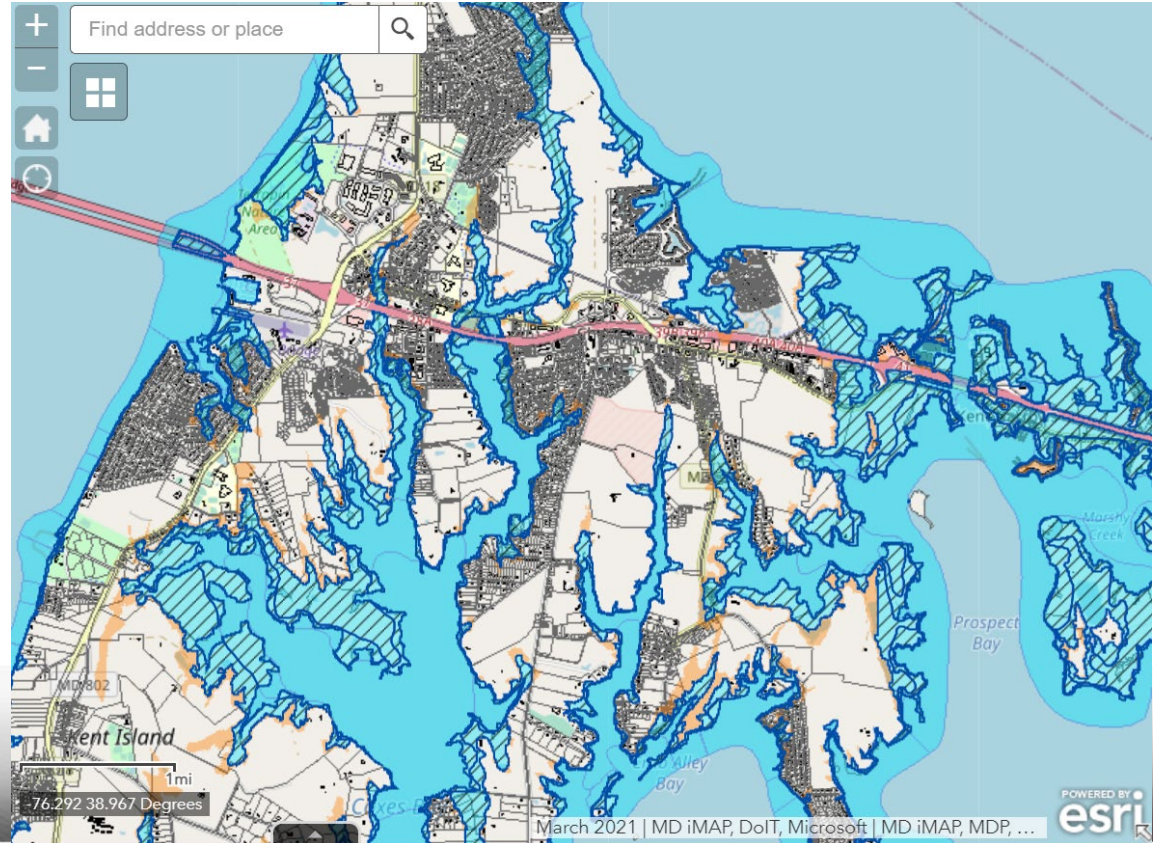

<https://mdfloodmaps.net/CRAB/>

# MDE, DNR MES Coast Smart Climate Ready Action Boundary

The Coast Smart  
Climate Ready Action  
Boundary (CS-  
CRAB)

Kent Island  
CRAB Floodplain  
Boundary

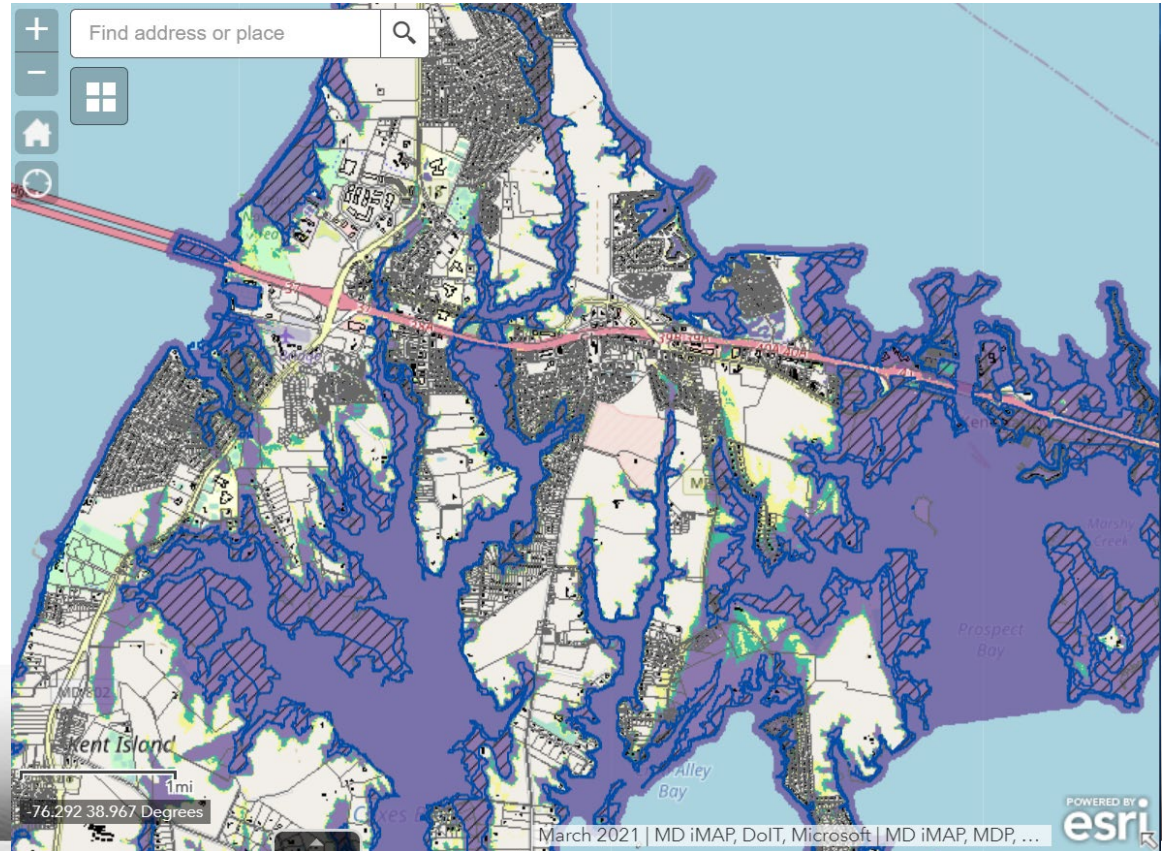

<https://mdfloodmaps.net/CRAB/>

# Maryland Department of Natural Resources

Maryland Native  
Wildlife: Brood X  
Periodical **Cicadas**

They're coming!  
Are you ready?!

<https://news.maryland.gov/dnr/2021/04/16/maryland-native-wildlife-brood-x-periodical-cicadas/>



# Maryland Department of Budget and Management

DoIT GIS/BI completed appending the FY 2020 County Board of Education Spending Disclosure data. All county data bases have been appended.

<https://opendata.maryland.gov/Education/County-Board-of-Education-Spending-Disclosures/t6vk-rvwe>



County Board of Education - Spending Disclosures | Public | Also published on 2 other sites | Edit | ... | Manage Collaborators

County Board of Education - Spending Disclosures Education

View Data | Visualize | Export | API | ...

PLEASE READ THIS DATASET DESCRIPTION IN FULL BEFORE EXPORTING ANY DATA.

The data compiled in this dataset was provided by each County Board of Education. The data provides records of vendors that receive payments of \$25,000 or more during a fiscal

More

Updated January 29, 2021

Data Provided by County Board of Education(s)

Featured Content Using this Data

Choose to promote up to 3 Socrata assets that use this data, or choose to feature any relevant external resources. If left blank this section will be invisible.

Manage Featured Content

Watch this Dataset | Mute Dataset

# Maryland Department of Information Technology; GIO

## Western Shore 2020 Digital OrthoImagery Production

- > Three year cycle; 2019 ES. 2020 WS. 2021 Idle, 2022 ES, 2023 WS
- > Western Shore: 6,448.8 ~square miles;
- > Eastern Shore; 3,324 ~square miles;
- > Statewide Total: ~9,772.8 square miles;
- > Western Shore Counties include: Allegany, Anne Arundel, Baltimore City, Baltimore, Calvert, Carroll, Charles, Frederick, Garrett, Harford, Howard, Montgomery; Prince George's. St. Mary's, Washington

# Maryland Department of Information Technology; GIO

Western  
Shore 2020  
Digital  
OrthoImagery  
Production

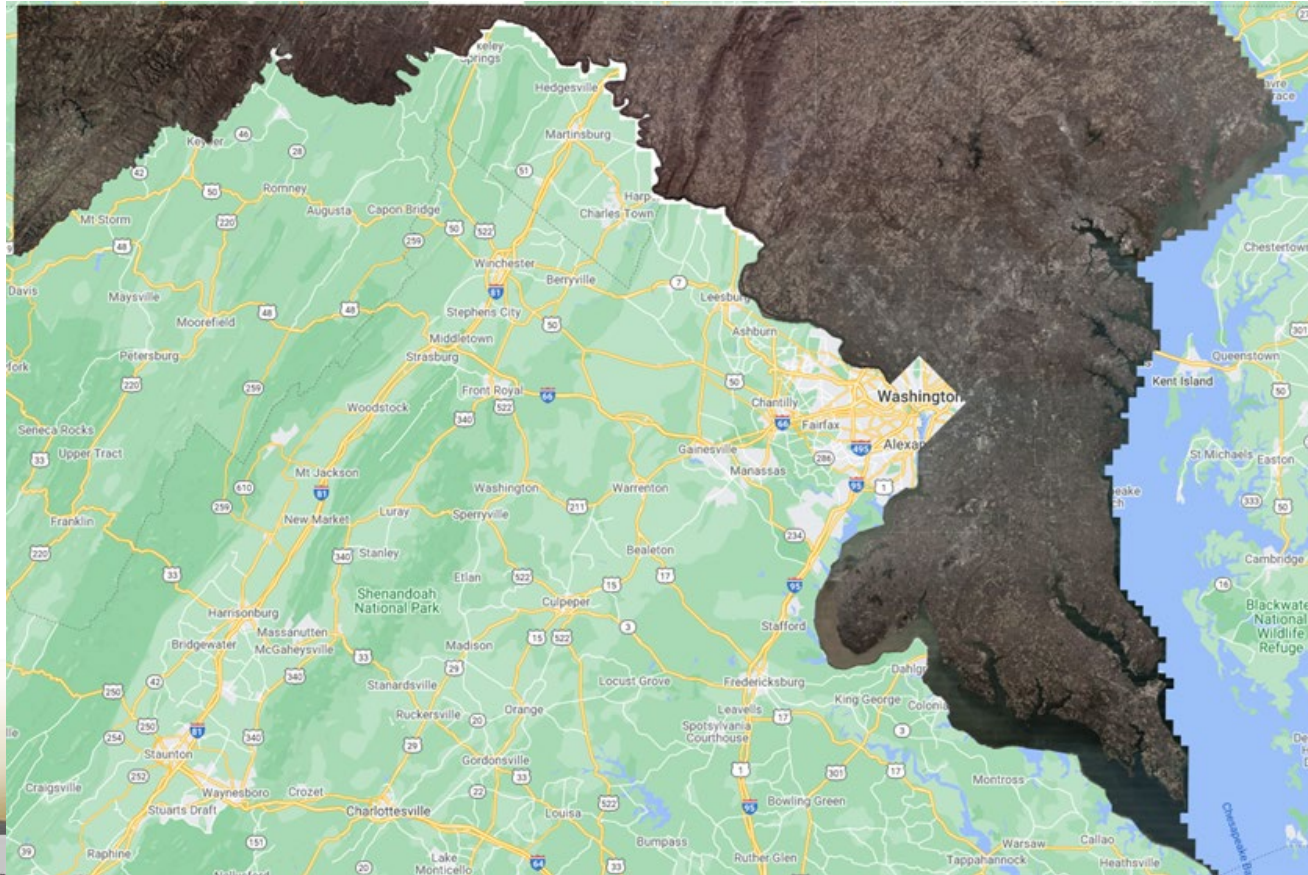

# Maryland Department of Information Technology; GIO

## Western Shore 2020 Digital OrthoImagery Production

- > 25 Flight Missions between February 22 and April 22;
- > 14 days of acceptable weather conditions;
- > 4 aircraft and 4 camera systems;
- > 1 Cessna 441, 1 Piper 31-310 and 2 Piper Navajos;
- > 2 Vexcel UltraCAM Eagles with 80ml focal length;
- > 2 Vexcel UltraCAM Eagles with 100ml focal length;
- > Acquired with 80% forward-lap and 30% side-lap;

# Maryland Department of Information Technology; GIO

## Western Shore 2020 Digital OrthoImagery

- > 219 planned flight lines;  
(includes separate lines acquired over major bridges)
- > 30,878 total exposures acquired  
with a pixel resolution of ~14.8 cm
- > 820 upgrade exposures  
with a pixel value of ~7.4 cm

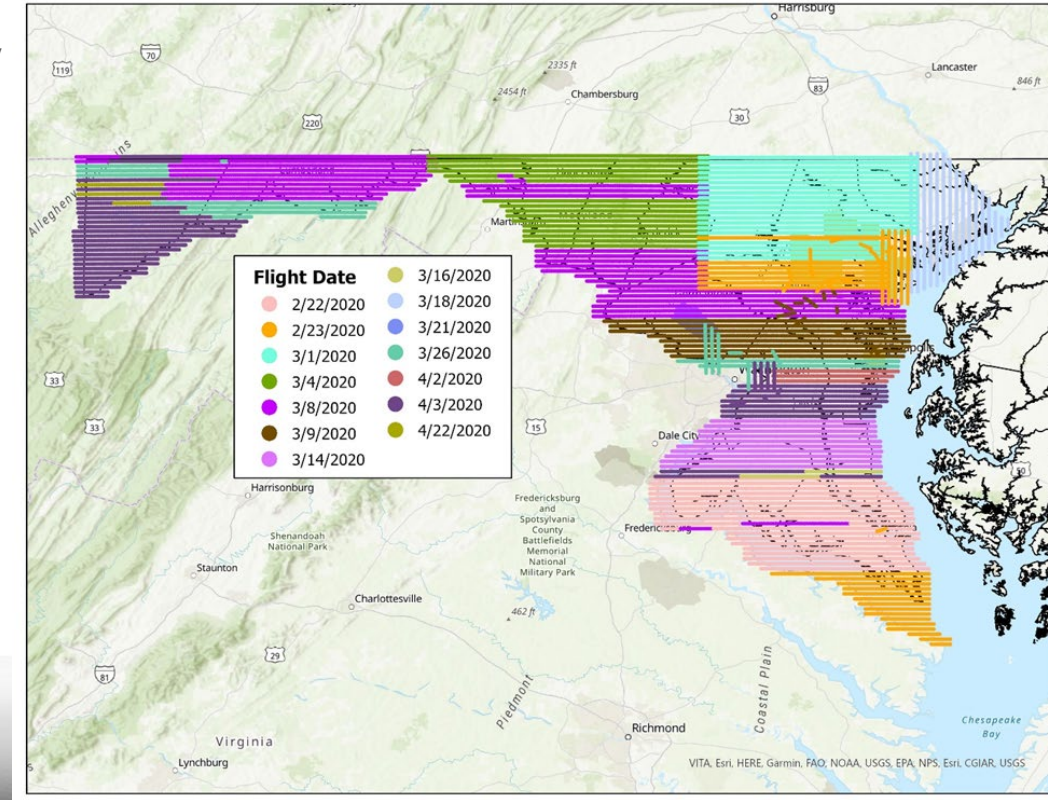

# Maryland Department of Information Technology; GIO

## Western Shore 2020 Digital OrthoImagery Production

- > Only the 60% forward-lap exposures (every other exposure) was used for rectification;
- > 0.5 ft. pixels, accuracy to support ASPRS 1"=200' scale mapping as per the MD State contract specifications;
- > There are 9,543 tiles generated for the Western Shore Counties;
- > There are 6,014 tiles generated for the Eastern Shore Counties;
- > Tiles are 6,000 ft. x 4,000 ft. (12,000 pixels x 8,000 pixels)



# Maryland Department of Housing & Community Development (DHCD)

DHCD has been busy with data work related to the Legislative Session and Funding Requests.

Possible things coming up include a Broadband Application (no details yet)

They moved the Opportunity Zone Information Exchange from ArcGIS Online to Zoomprospector (with an updated URL) for the Mapping Application [Interactive map directory of open businesses in Department of Housing and Community Development](#)

URL: <https://opportunities.zoomprospector.com/marylanddhcd>

# Maryland Department of Housing & Community Development (DHCD)

The screenshot shows the Maryland Department of Housing & Community Development (DHCD) website. The main content area features a map of Maryland with various locations marked. The left sidebar displays search results for 'Zest Tea'.

**Search Results:**

- Sort By:** 17
- 1 - 30 of 157 Results**
- General:**
- Zest Tea**
- Address:** 1100 WICOMICO ST
- City:** Morrell Park
- County:** Baltimore City
- Zip Code:** 21230
- View Details**
- Office:**

The map shows the state of Maryland with various locations marked. The legend indicates 'Opportunity Zone'.



# Maryland Dept. of Transportation / State Highway Association

## CTP: Consolidated Transportation Program



<https://mdot.maryland.gov/tso/pages/Index.aspx?PageId=27>

# Maryland Dept. of Transportation / State Highway Association

## CTP: Consolidated Transportation Program

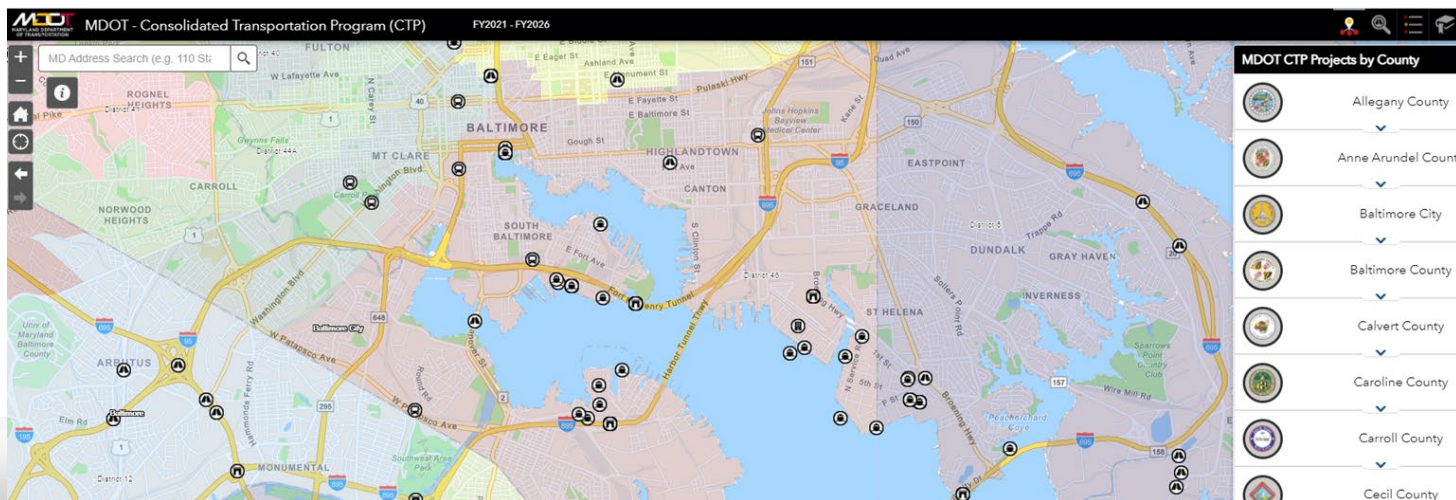

<https://mdot.maryland.gov/tso/pages/Index.aspx?PageId=27>



# Maryland Dept. of Transportation / State Highway Association

## MDOT Attainment Report

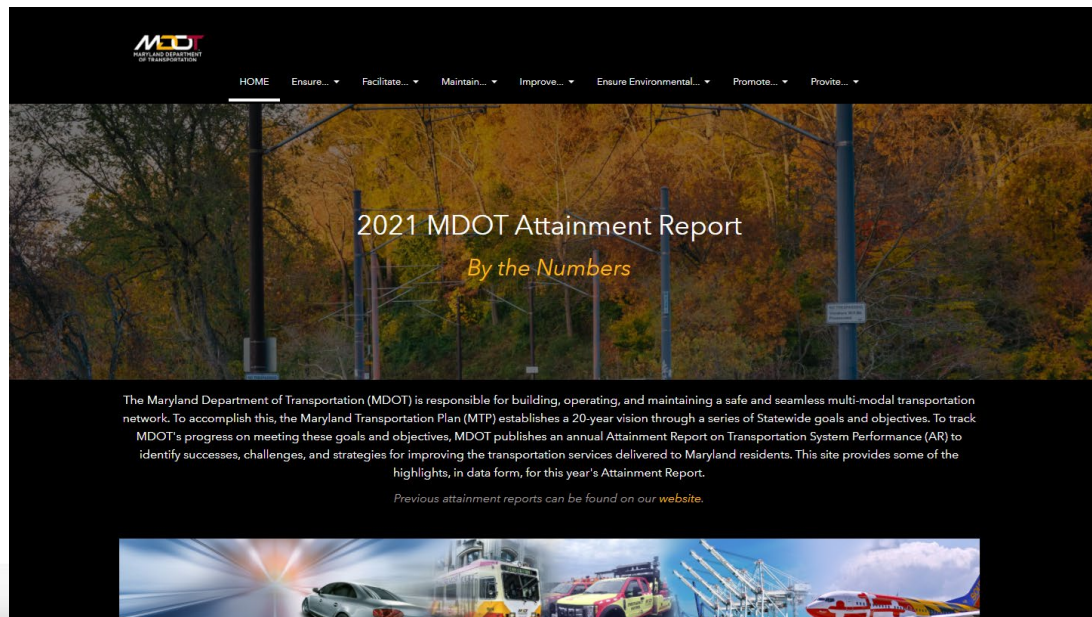

<https://2021-mdot-attainment-report-by-the-numbers-maryland.hub.arcgis.com/>



# Maryland Dept. of Transportation / State Highway Association

- \* **Maryland Road Separated Bike Routes:**

<https://maryland.maps.arcgis.com/apps/MapJournal/index.html?appid=6437e0474d5f435399c17625f49d1ea6>

- \* **Get Kids Outside in Maryland:**

<https://maryland.maps.arcgis.com/apps/Cascade/index.html?appid=98f8e3dd817e44159c8a90e99c6041b7>

- \* **Maryland Bikeways Program Map:**

<https://maryland.maps.arcgis.com/apps/MapSeries/index.html?appid=61dad6442ec04217ac95713c70907c6a>

- \* **MDOT Office of Real Estate and Economic Development Property map:**

<https://maryland.maps.arcgis.com/apps/webappviewer/index.html?id=536c60bf8a4d45c39bc9df1a4b20221b>



# Maryland Emergency Management Agency

## ONGOING Maintenance:

WebEOC, KYZ Map, Osprey

GIS Support to State & Local Partners (GIS requests). Also internal dashboards

Coordinating data from multiple state agencies (MIEMMS, MDE, MDH).

<https://mema.maryland.gov/Pages/OSPREYlanding.aspx>



- OSPREY Secure Application: Added [MD vaccination layers](#), and updated Jurisdiction School Status map.
- MD Hazard Mitigation Plan Expiration Status Map: Updated data table with Jurisdictions nuisance flood plan information



# Maryland Emergency Management Agency



<https://mema.maryland.gov/community/pages/mitigation.aspx>

## MD Hazard Mitigation Plan Expiration Status

Description: Expiration dates of the Hazard Mitigation plan in each Maryland county.

Link: <https://maryland.maps.arcgis.com/apps/Embed/index.html?appid=61ca4db7f7b3437ab0537d12ce18ac87>

## MD Hazard Mitigation Projects

Description: The projects in each Maryland county are mapped to the nearest zip code.

Link: <https://maryland.maps.arcgis.com/apps/webappviewer/index.html?id=16ed1833e1374f8492cbbf6d6dd0e3d9>



J.B. Churchill

[john.churchill@maryland.gov](mailto:john.churchill@maryland.gov)

John Lesko

[john.leskoii@maryland.gov](mailto:john.leskoii@maryland.gov)

THANK YOU!!